

helloworld
TRAVEL
THE TRAVEL PROFESSIONALS

QUEENSLAND



VIVA
HOLIDAYS

CELEBRATING
50 Years
OF TRAVEL

2024 - 2025

VIVA
HOLIDAYS

CELEBRATING

50
Years
OF TRAVEL

EXPERIENCE QUEENSLAND WITH VIVA HOLIDAYS!

Discover the Sunshine State, Queensland. Home to the world's largest reef, a million year old rainforest, idyllic islands, beaches that stretch as far as the eye can see, laid-back coastal towns and vibrant cities. Queensland is a destination like no other.

Viva Holidays is proud to be celebrating 50 years in the travel business. Trust us to make your dream Queensland holiday a reality.

CHOOSE VIVA HOLIDAYS AND LIVE A LIFE OF TRAVEL.



Front cover image: Mackay Reef, Great Barrier Reef, Queensland Tourism Port Douglas and Daintree/Alysha Sozou

Image this page: Whitehaven Beach, Whitsundays, Queensland Courtesy of Tourism and Events Queensland/Mark Fitz



• Experience the spellbinding beauty of the lush rainforest as you take a refreshing swim at Babinda Boulders, Tropical North Queensland

Tourism Tropical North Queensland



Surfers Paradise, Gold Coast, Queensland



South Bank Parklands, Brisbane, Queensland

CONTENTS

| | |
|--|----|
| Navigating This Brochure | 5 |
| Travel Tips | 7 |
| Experiences You'll Love | 8 |
| Car Hire | 12 |
| Transfers | 14 |
| Gold Coast | 16 |
| Brisbane City & Surrounds | 28 |
| Sunshine & Fraser Coasts | 34 |
| Sunshine Coast | 36 |
| Fraser Coast | 42 |
| Southern Great Barrier Reef Region | 45 |
| The Whitsundays | 48 |
| Airlie Beach | 50 |
| Whitsunday Islands | 56 |
| Townsville & Magnetic Island | 64 |
| Tropical North Queensland | 66 |
| Cairns | 73 |
| Cairns Beaches, Port Douglas & Islands | 78 |
| Cooktown, Gulf Savannah & Outback Queensland | 85 |
| Accommodation Index | 90 |
| Booking Conditions | 91 |



CELEBRATING



WHY CHOOSE VIVA HOLIDAYS

Viva Holidays has been creating exceptional worldwide holiday experiences for 50 years. Your arrangements will be managed by our travel specialists who are dedicated to servicing enquiries to your chosen destination and are experts at designing holidays to perfectly suit your travel needs. You'll always be in experienced hands when you travel with Viva Holidays.

MORE CHOICE

Our extensive product range caters for every type of holiday. Accommodation, car hire, theme parks, attractions, day and extended tours, rail tours and cruises – we've got it covered.

We have incredible deals available throughout the year, so make sure you ask your travel agent for our best price.

EXCEPTIONAL SERVICE

Exceptional customer service is behind everything we do. That's why we were recognised as the Most Outstanding Wholesaler – Product/Service at the 2023 National Travel Industry Awards. Our team are passionate about travel and providing outstanding service. Let us do the research, planning and booking to ensure your holiday is one you'll always remember.



NATIONAL TRAVEL INDUSTRY AWARDS

2023 WINNER

PEACE OF MIND

Viva Holidays is a proud member of ATAS, the Australian Federation of Travel Agents Travel Accreditation Scheme, having met the strict financial and customer service accreditation criteria. When you book your holiday with Viva Holidays, you will have peace of mind knowing that you are booking with one of Australia's most trusted travel companies.

24/7 ASSISTANCE

When you book with Viva Holidays, you'll never be on your own. In the event of unforeseen circumstances, our customer care team is available 24 hours a day, seven days a week.

TAILOR MADE HOLIDAYS

Whether it's riding rollercoasters at theme parks, exploring the underwater wonder of the Great Barrier Reef or lazing on a tropical island, our team of travel specialists can design a custom made itinerary just for you!

Let us create your dream holiday today.

LIVE A LIFE OF TRAVEL. LET VIVA HOLIDAYS TAKE YOU THERE!

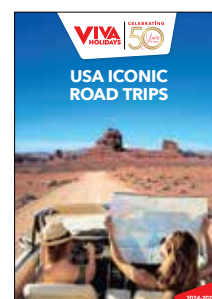
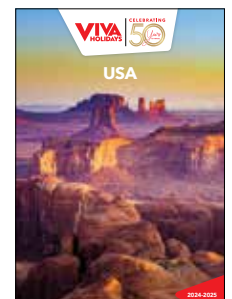
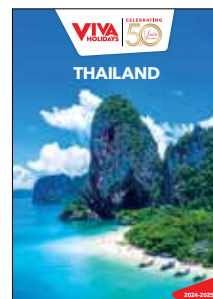
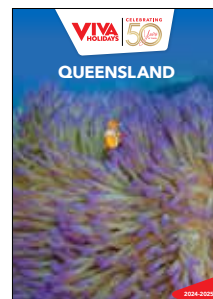
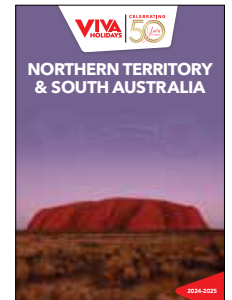
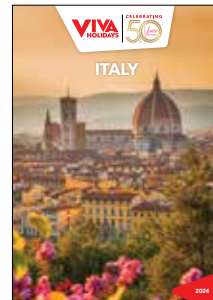



Australian Age of Dinosaurs, Winton, Queensland



Eumundi Markets, Sunshine Coast, Queensland



Cape Tribulation, Queensland

NAVIGATING THIS BROCHURE

The following symbols should be used as a guide to assist in choosing the accommodation or touring option that best suits your needs.

Our Destination Specialists have negotiated a range of special offers including free meals, free nights, early bird booking discounts and more. Look for the following symbols on individual property listings and ask your travel agent for full details of the offer available.



Early Bird Offer

A discount off the regular price is available at certain times of the year for advance bookings.



Kids Dining Offer

A dining offer for children is available, e.g. discounted or free meals. Child ages, meal types and conditions vary.



Free Night Offer

Receive one or more free nights for stays at certain times of the year.



Honeymoon Offer

A special bonus offer is available if you are celebrating your honeymoon. This may include sparkling wine, flowers, chocolate or fruit platters, welcome drinks, romantic dinners, spa treatments, late check-out or room upgrades. A minimum stay may be required and conditions vary. Advise your travel agent at the time of booking.



Bonus Offer

A bonus offer is available at certain times of the year, e.g. free breakfast, food and beverage credit, spa treatment, late check-out, room upgrade and more.

SYMBOL GUIDE



Properties offering free Wi-Fi access in common areas and rooms.



Properties offering in-room disabled facilities.



Properties offering family friendly facilities, which may include a kids club, kids eat free offer, family or interconnecting rooms and discounts off a second room.



Properties featuring an all inclusive price with breakfast, lunch and dinner included. Some properties may also include beverages, day excursions and activities. Conditions may apply. Ask your travel agent at the time of booking for further details.



Denotes a small group tour. The number on the symbol indicates the maximum number of passengers on a tour.

OUR RATINGS

The accommodation ratings featured in this brochure will provide a general indication of the standard of accommodation and may alter throughout the year due to a change of circumstance. These are our views and are not related to any other rating system. We recommend checking with your travel agent to find the accommodation that best suits your needs and budget.



Comfortable



Superior



Deluxe



Half rating

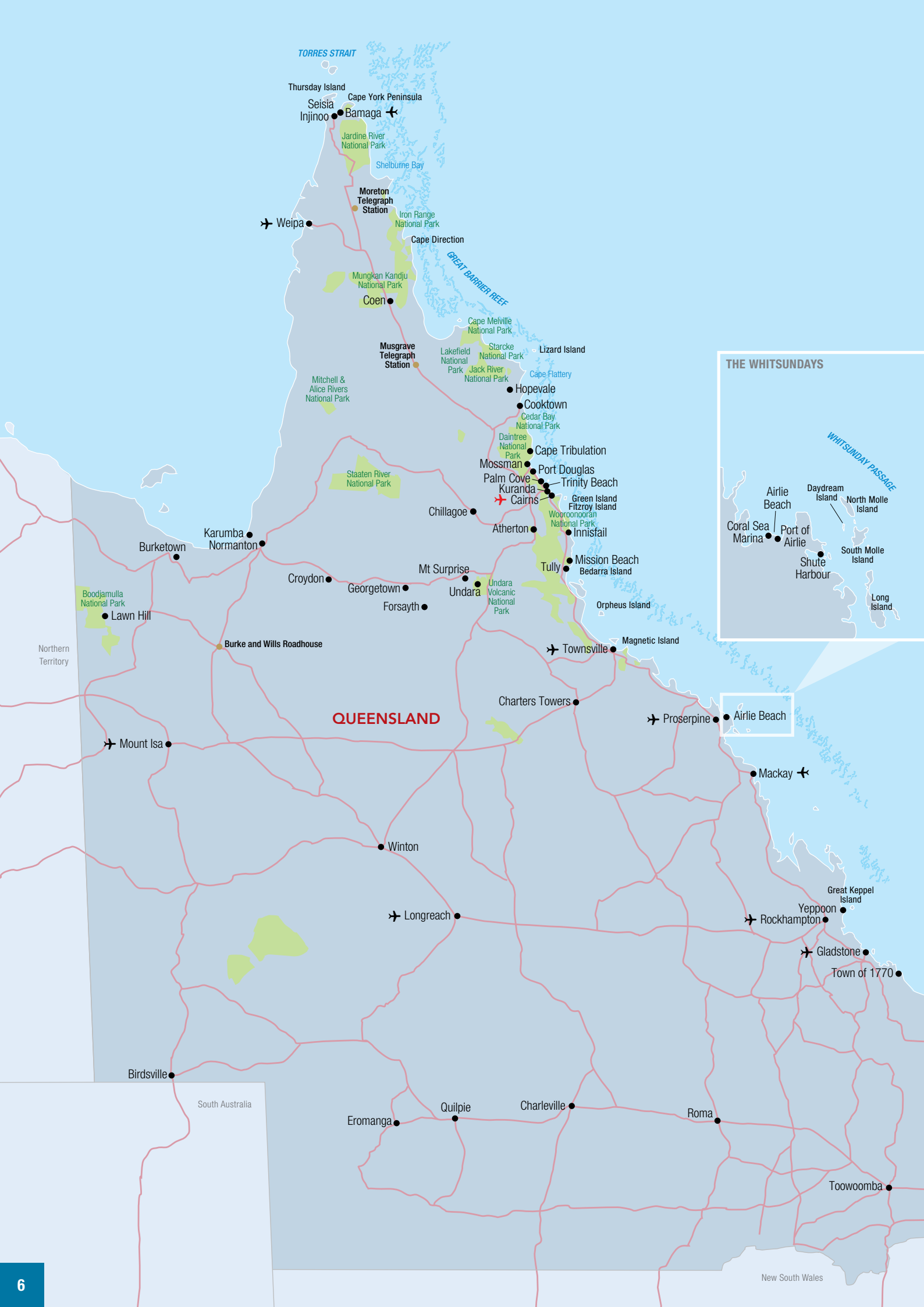

TORRES STRAIT

Thursday Island
Seisia
Injinoo
Cape York Peninsula
Bamaga ✈

Jardine River National Park
Shelburne Bay

✈ Weipa
Moreton Telegraph Station

Iron Range National Park
Cape Direction

Mungkan Kandju National Park
Coen

GREAT BARRIER REEF

Mitchell & Alice Rivers National Park

Musgrave Telegraph Station
Lakefield National Park
Jack River National Park

Cape Melville National Park
Starcke National Park

Lizard Island
Cape Flattery

Hopevale
Cooktown

Cedar Bay National Park
Daintree National Park

Mossman
Port Douglas
Cape Tribulation
Trinity Beach

Palm Cove
Kuranda ✈
Cairns
Green Island
Fitzroy Island
Wooroonooran National Park

Chillagoe

Innisfail
Mission Beach
Bedarra Island

Burketown
Karumba
Normanton

Croydon

Georgetown
Mt Surprise
Forsyth

Undara

Undara Volcanic National Park
Tully
Orpheus Island

✈ Townsville
Magnetic Island

THE WHITSUNDAYS

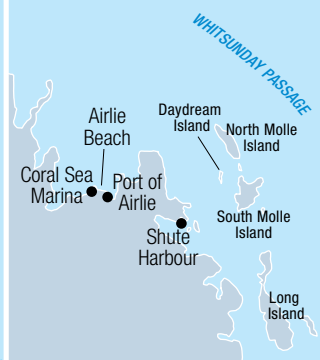

QUEENSLAND

✈ Proserpine
Airlie Beach

✈ Mount Isa

Burke and Wills Roadhouse

Charters Towers

✈ Mackay

Winton

✈ Longreach

Great Keppel Island
Yeppoon
✈ Rockhampton

✈ Gladstone

Town of 1770

Birdsville

South Australia

Eromanga

Quilpie

Charleville

Roma

Toowoomba

New South Wales

TRAVEL TIPS



WHEN TO GO

The Sunshine State is a stunning destination year round. Southern Queensland has hot summers, perfect for spending all day in the water. Winter brings beautiful days with clear skies and cooler nights. The shoulder seasons, April to May and October to November, are warm and pleasant for beach days.

Escape to Tropical North Queensland April to October when days are warm and dry with low humidity. It's a great time of year to take advantage of the reef, since the risk of stingers is minimal. To see flowing waterfalls and full-to-the-brim lakes, plan your holiday from November to March. The humidity is higher, crowds are lower, but the action is still in full swing.

GETTING AROUND

By Car

Take the time to explore as you make your way through Queensland by road. See pages 12 and 13 for car hire options.

By Rail

Enjoy Queensland's coast in comfort aboard the Tilt Train from Brisbane to Rockhampton, or the Spirit of Queensland from Brisbane to Cairns. The Spirit of the Outback services regions between Brisbane and Longreach. Experience Gulf Savannah country aboard the Gulflander. Refer to our Queensland Rail Holidays brochure for more great rail ideas.

BEACH SAFETY

Queensland has some of the world's best beaches, however care and caution should be exercised at all times. Please remember to swim between the red and yellow flags and listen to instructions from lifesavers and lifeguards. Marine stingers are present in coastal waters from October to June, so heed warning signs and instructions. Many beaches have netted enclosures for safe swimming. In the Whitsundays, swimming is not permitted in Cid Harbour.

FEES & PERMITS

Many tours to the Great Barrier Reef incur an Environmental Management Charge. If applicable, this charge is included in the "From" price on the tour listing. This charge is subject to change at any time.

SCHOOL LEAVERS CELEBRATIONS

Each year from mid-November to mid-December, school leavers from Queensland and southern states head to the Gold and Sunshine Coasts and Airlie Beach for School Leavers celebrations. During this period, bonds and conditions may apply for some properties. Check with your travel agent at the time of booking.

SCHOOL HOLIDAYS 2024/25

Queensland

29 Mar – 14 Apr, 22 Jun – 7 Jul, 14 – 29 Sep, 14 Dec 24 – 27 Jan 25

New South Wales

13 – 28 Apr, 6 – 21 Jul, 28 Sep – 13 Oct, 21 Dec 24 – 2 Feb 25

Victoria

29 Mar – 14 Apr, 29 Jun – 14 Jul, 21 Sep – 6 Oct, 21 Dec 24 – 28 Jan 25

Australian Capital Territory

13 – 28 Apr, 6 – 21 Jul, 28 Sep – 13 Oct, 18 Dec 24 – 2 Feb 25

Tasmania

12 – 28 Apr, 6 – 22 Jul, 28 Sep – 13 Oct, 21 Dec 24 – 27 Jan 25

South Australia

13 – 28 Apr, 6 – 21 Jul, 28 Sep – 13 Oct, 14 Dec 24 – 27 Jan 25

Western Australia

29 Mar – 14 Apr, 29 Jun – 14 Jul, 21 Sep – 6 Oct, 14 Dec 24 – 4 Feb 25

Northern Territory

6 – 14 Apr, 22 Jun – 15 Jul, 21 Sep – 6 Oct, 14 Dec 24 – 28 Jan 25

DISTANCES BY ROAD (KM)

| BRISBANE | 79 | GOLD COAST | 105 | 195 | SUNSHINE COAST | 655 | 746 | 569 | YEPPOON | 1096 | 1186 | 1010 | 500 | AIRLIE BEACH | 1336 | 1421 | 1246 | 735 | 272 | TOWNSVILLE | 1678 | 1843 | 1592 | 1082 | 619 | 347 | CAIRNS | 1747 | 1908 | 1657 | 1147 | 684 | 412 | 70 | PORT DOUGLAS |
|----------|----|------------|-----|-----|----------------|-----|-----|-----|---------|------|------|------|-----|--------------|------|------|------|-----|-----|------------|------|------|------|------|-----|-----|--------|------|------|------|------|-----|-----|----|--------------|
|----------|----|------------|-----|-----|----------------|-----|-----|-----|---------|------|------|------|-----|--------------|------|------|------|-----|-----|------------|------|------|------|------|-----|-----|--------|------|------|------|------|-----|-----|----|--------------|

Distances should be used as a guide only.

TEMPERATURE & RAINFALL

| | J | F | M | A | M | J | J | A | S | O | N | D |
|-----------------------|-----|-----|-----|-----|-----|----|----|----|----|----|----|-----|
| Brisbane | | | | | | | | | | | | |
| Temperature (max °C) | 29 | 29 | 28 | 26 | 23 | 21 | 20 | 22 | 24 | 26 | 28 | 29 |
| Average rainfall (mm) | 160 | 158 | 141 | 92 | 74 | 68 | 56 | 46 | 46 | 75 | 97 | 133 |
| Airlie Beach | | | | | | | | | | | | |
| Temperature (max °C) | 30 | 30 | 30 | 27 | 26 | 24 | 23 | 24 | 26 | 28 | 29 | 31 |
| Average rainfall (mm) | 343 | 361 | 227 | 158 | 85 | 45 | 41 | 24 | 12 | 35 | 52 | 129 |
| Cairns | | | | | | | | | | | | |
| Temperature (max °C) | 31 | 31 | 30 | 29 | 27 | 26 | 25 | 26 | 28 | 29 | 30 | 31 |
| Average rainfall (mm) | 419 | 422 | 459 | 263 | 110 | 72 | 39 | 41 | 43 | 50 | 97 | 202 |
| Longreach | | | | | | | | | | | | |
| Temperature (max °C) | 37 | 36 | 34 | 31 | 27 | 24 | 23 | 26 | 29 | 34 | 36 | 37 |
| Average rainfall (mm) | 71 | 84 | 61 | 28 | 24 | 20 | 20 | 9 | 12 | 24 | 26 | 54 |
| Townsville | | | | | | | | | | | | |
| Temperature (max °C) | 35 | 33 | 32 | 30 | 27 | 24 | 24 | 27 | 30 | 32 | 35 | 35 |
| Average rainfall (mm) | 113 | 113 | 75 | 37 | 27 | 32 | 21 | 14 | 16 | 28 | 55 | 82 |



EXPERIENCES YOU'LL LOVE

The best part of any journey is the experiences you have along the way, leaving you with memories to relive long after the holiday is over.

Queensland has countless amazing things to see and do. Here are ten of our favourites to inspire your wanderlust.



THEME PARKS

The Gold Coast is Australia's 'theme park capital' and the place to get your heart pumping, see furry friends and let your imagination run wild. Visit Movie World to meet your favourite superheroes or get a photo with one of the Looney Tunes characters before braving the rollercoasters. Catch one of Sea World's live shows including the action packed Thunder Lake Stunt Show. Test your nerves on Dreamworld's thrill rides and enjoy family fun at ABC KIDS WORLD. Cool down with aquatic adventures at WhiteWater World or Wet'n'Wild Gold Coast.

GREAT BARRIER REEF

There are so many unforgettable ways to experience the Great Barrier Reef. Spend the day on a snorkelling and diving cruise and discover the kaleidoscope of corals and marine creatures of the outer reef. Stay on one of the islands right on the reef and snorkel straight from the beach. They offer an abundance of coral gardens to explore and marine life to see including fish, turtles, rays and reef sharks. For a once-in-a-lifetime adventure, why not spend a night on the reef under a blanket of stars or take to the air on a scenic flight.



DAINTREE RAINFOREST & CAPE TRIBULATION

The Daintree region stretches for 95 kilometres from Mossman Gorge to Cape Tribulation and along the Bloomfield Track towards Cooktown. It's thought to be one of the oldest rainforests in the world, boasting flora and fauna not found anywhere else. There are many ways to experience this unique place including cruising, zip lining, walking, horse riding or driving. Take a guided tour through Mossman Gorge for an insight into the Indigenous heritage. Stay in one of the eco lodges and experience the magic of the rainforest.



Discover the multi-coloured corals and fish in the crystal clear waters of Whitsunday Islands National Park, Queensland



Courtesy of Tourism and Events Queensland/Explore Group

THE OUTBACK

Queensland's outback is a region of vast landscapes, endless blue skies, country pubs and outback characters. Explore Longreach and learn about Australia's rich pioneering heritage at The Australian Stockman's Hall of Fame. Head to Winton and step back in time to when dinosaurs roamed the earth. Spend time at the Australian Age of Dinosaurs then visit the Dinosaur Stampede National Monument at Lark Quarry. Cast your eyes to the sky at the Cosmos Centre and Observatory in Charleville. Visit the iconic Birdsville Hotel and venture out to the edge of the Simpson Desert.



Winton, Queensland

Courtesy of Tourism and Events Queensland

ISLAND GETAWAYS

Dotted along the Queensland coastline are picturesque islands perfect for relaxing beach breaks, action-packed escapes and everything in between. Snorkel straight from the beach on Lizard and Fitzroy to see coral and fish. On the sand islands of Moreton and Fraser experience the thrill of a 4WD tour, swim in beautiful lakes and snorkel by an underwater shipwreck. Get away from the crowds on the private islands of Lizard and Long Island. Indulge in a luxury break on Hayman or spend quality time with the family on Hamilton and Daydream islands.



Lizard Island, Queensland

Courtesy of Tourism and Events Queensland



InterContinental Hayman Island Resort, Hayman Island, Queensland

Courtesy of Tourism and Events Queensland

- Wade through the warm waters and feel the powdery sand between your toes on Whitehaven Beach in the Whitsundays



GULF SAVANNAH

Venture deep into Gulf Savannah Country and discover where the Outback meets the sea. Rugged by nature, the Gulf Savannah is home to great fishing, pioneer heritage and unique landscapes. Explore the historic gold mining towns of Normanton and Croydon. See the sunset over the Gulf of Carpentaria at Karumba and admire the breathtaking sandstone cliffs as you cruise along the waterways of Cobbold Gorge. Hike into the world's oldest and longest volcanic lava tubes formed 190,000 years ago at Undara Volcanic National Park.

KURANDA

Kuranda is an easy day trip from Cairns and getting there is half the fun! Take either the Kuranda Scenic Railway or the Skyrail Rainforest Cableway to or from Cairns and marvel at the world's oldest tropical rainforest along the way. Once in Kuranda, visit the popular markets and pick up a handmade souvenir or two. Nature lovers won't want to miss the Kuranda Butterfly Sanctuary which is the largest of its kind in the Southern Hemisphere. Fans of feathered friends will be thrilled with the selection of native and exotic birds at Kuranda Birdworld.

K'GARI

Off the coast of Hervey Bay is the world's largest sand island, World Heritage Listed K'gari. Walk among towering ancient trees in rainforests growing out of sand and swim in the sapphire blue and emerald-green freshwater lakes of McKenzie and Wabby. Follow Wanggoolba Creek as you stroll along the boardwalk at Central Station and float down tranquil Eli Creek. Travel by 4WD along the 75 Mile Beach highway to see the SS Maheno shipwreck and the magnificent coloured sand cliffs. Or simply cast a line straight from the shore and wait for the fish to bite.

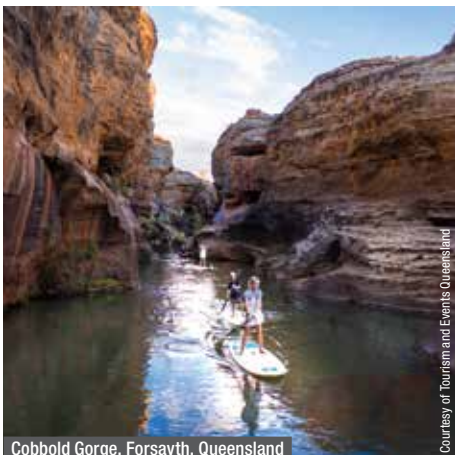

Cobbold Gorge, Forsyth, Queensland

Courtesy of Tourism and Events Queensland



Skyrail Rainforest Cableway, Cairns, Queensland



SS Maheno shipwreck, K'gari, Queensland

Courtesy of Tourism and Events Queensland/Mark Fitzpatrick



Tourism Australia/Maxime Coquard

THE BEST BEACHES

If you're seeking sun, surf and sand, Queensland's coastline offers some of the country's best beaches. Iconic Surfers Paradise on the Gold Coast dazzles day and night, while laid-back Burleigh Heads is a surfer's dream. Noosa Main Beach beckons with golden sand and the boutiques of Hastings Street. See the breathtaking contrast of brilliant white silica sand and bright blue water on Whitehaven Beach in the Whitsundays. Spend a lazy day under the palm trees on the golden sands of Four Mile Beach in Port Douglas.



Burleigh Heads, Gold Coast, Queensland

Tourism Australia

CRUISE THE WHITSUNDAYS

The Whitsunday Passage is often described as one of the most beautiful waterways in the world and there are numerous options for exploring this aquatic paradise. From exhilarating fast boat rides to laid-back sailing on catamarans, cruising in the Whitsundays is an experience you need to tick off your bucket list. Sail to beautiful Whitehaven Beach and swim in the crystal clear waters or cruise to Hamilton and Daydream Islands. Take a trip by fast catamaran to the Great Barrier Reef for snorkelling or diving. Harness the wind and let the adventure begin.



Whitsunday Islands National Park, Queensland

Courtesy of Tourism and Events Queensland/Explore Group



See the ancient king ferns and crystal clear waters of Wanggoolba Creek on K'gari, Queensland

Courtesy of Tourism and Events Queensland

CAR HIRE



AVIS

Why not add Avis to your travel plans and make the most of your holiday by enjoying the flexibility and convenience that an Avis car rental provides.

Situated at all major airport and city locations and offering a wide range of late model vehicles to choose from, all at great rates, renting with Avis is sure to make your holiday escape more enjoyable. All Avis vehicles are air-conditioned and come with Mechanical Breakdown Assistance. Plus you get unlimited kilometres in Metropolitan and Country areas as well as free maps to help you find your destination.

Includes:

- Loss Damage Waiver
- Administration Fee
- Vehicle Registration Fee
- GST
- Concession Recovery Fee/Premium Location Surcharge
- Excess Reduction (Zero Excess option)
- All vehicles include: air-conditioning, ABS, dual airbags and CD/MP3

Car rentals commencing in Metropolitan and Country locations include unlimited kilometres. Rentals commencing in Remote locations include 100 kilometres per day with excess kilometres charged at 27.5c per kilometre.

Does Not Include:

- Excess Reduction (Basic Excess option)
- Fuel
- One way rental fees
- Tolls

Excess:

An Excess of \$5,445* applies to drivers of all vehicles, with the exception of Group W, which has an Excess of \$5,760*. Optional Excess Reduction can be purchased direct for an additional fee of \$42.69* per day, or \$48.46* per day for Group W. This fee reduces the Excess to \$838*, or \$1,152* for Group W. Or select the Zero Excess option to reduce the excess to zero, at participating locations only. All prices above are inclusive of administration fee, credit card surcharge and GST, and are subject to Avis Rental Terms and Conditions.

Restricted Access:

Vehicles may not be taken to K'gari or driven on the Birdsville Track, west beyond Chillagoe, south beyond Normanton, north beyond Cooktown, west beyond Lakeland or on the coastal road north of Cape Tribulation. Vehicles may be taken to Magnetic Island.

Based on per vehicle per day (24 hour hire period). Minimum age restrictions apply. A full driver's licence, credit card and security bond is required on collection. Additional driver fees apply. Vehicles are subject to availability and a similar vehicle to those pictured may be substituted. Not all vehicles are available at all locations. Check with your travel agent for details.



Small Suitcase Large Suitcase

TOYOTA COROLLA (or similar)

GROUP C

- Auto
- 5 door hatch
- 4 cylinder
- USB
- Bluetooth
- Cruise control
- Reversing camera



x 5

| | BASIC EXCESS | | | ZERO EXCESS | | |
|----------|--------------|----------|---------|-------------|----------|---------|
| | 1-3 DAYS | 4-6 DAYS | 7+ DAYS | 1-3 DAYS | 4-6 DAYS | 7+ DAYS |
| DOWNTOWN | \$83* | \$77* | \$71* | \$113* | \$106* | \$101* |
| AIRPORT | \$104* | \$96* | \$89* | \$133* | \$126* | \$118* |

TOYOTA COROLLA ASCENT (or similar)

GROUP D

- Auto
- 5 door sedan
- 4 cylinder
- USB • Bluetooth
- Smart cruise control
- Reversing camera
- Smartphone connectivity



x 5

| | BASIC EXCESS | | | ZERO EXCESS | | |
|----------|--------------|----------|---------|-------------|----------|---------|
| | 1-3 DAYS | 4-6 DAYS | 7+ DAYS | 1-3 DAYS | 4-6 DAYS | 7+ DAYS |
| DOWNTOWN | \$93* | \$82* | \$80* | \$122* | \$112* | \$109* |
| AIRPORT | \$116* | \$103* | \$99* | \$145* | \$132* | \$129* |

TOYOTA CH-R (or similar)

GROUP S

- Auto
- 5 door SUV
- 4 cylinder
- USB • Bluetooth
- Smart cruise control
- Reversing camera
- Smartphone connectivity



x 5

| | BASIC EXCESS | | | ZERO EXCESS | | |
|----------|--------------|----------|---------|-------------|----------|---------|
| | 1-3 DAYS | 4-6 DAYS | 7+ DAYS | 1-3 DAYS | 4-6 DAYS | 7+ DAYS |
| DOWNTOWN | \$93* | \$82* | \$80* | \$122* | \$112* | \$109* |
| AIRPORT | \$116* | \$103* | \$99* | \$145* | \$132* | \$129* |

KIA SPORTAGE (or similar)

GROUP K

- Auto
- 5 door SUV
- 4 cylinder
- USB • Bluetooth
- Smart cruise control
- Reversing camera
- Smartphone connectivity



x 5

| | BASIC EXCESS | | | ZERO EXCESS | | |
|----------|--------------|----------|---------|-------------|----------|---------|
| | 1-3 DAYS | 4-6 DAYS | 7+ DAYS | 1-3 DAYS | 4-6 DAYS | 7+ DAYS |
| DOWNTOWN | \$101* | \$95* | \$87* | \$130* | \$124* | \$116* |
| AIRPORT | \$126* | \$119* | \$108* | \$156* | \$148* | \$138* |

KIA CARNIVAL (or similar)

GROUP V

- Auto
- 5 door SUV
- 4 cylinder
- USB • Bluetooth
- Smart cruise control
- Reversing camera
- Smartphone connectivity



x 8

| | BASIC EXCESS | | | ZERO EXCESS | | |
|----------|--------------|----------|---------|-------------|----------|---------|
| | 1-3 DAYS | 4-6 DAYS | 7+ DAYS | 1-3 DAYS | 4-6 DAYS | 7+ DAYS |
| DOWNTOWN | \$130* | \$116* | \$111* | \$159* | \$145* | \$141* |
| AIRPORT | \$162* | \$145* | \$139* | \$192* | \$174* | \$168* |

TOYOTA KLUGER (or similar)

GROUP H

- Auto
- 5 door SUV
- 4/6 cylinder
- USB • Bluetooth
- Smart cruise control
- Reversing camera
- Smartphone connectivity



x 5

| | BASIC EXCESS | | | ZERO EXCESS | | |
|----------|--------------|----------|---------|-------------|----------|---------|
| | 1-3 DAYS | 4-6 DAYS | 7+ DAYS | 1-3 DAYS | 4-6 DAYS | 7+ DAYS |
| DOWNTOWN | \$132* | \$127* | \$120* | \$189* | \$184* | \$177* |
| AIRPORT | \$165* | \$159* | \$150* | \$222* | \$216* | \$207* |

TOYOTA PRADO (or similar)

GROUP W

- Auto
- 5 door 4WD
- 4/6 cylinder
- Cruise control
- Reversing camera
- Smartphone connectivity



x 7

| | BASIC EXCESS | | | ZERO EXCESS | | |
|----------|--------------|----------|---------|-------------|----------|---------|
| | 1-3 DAYS | 4-6 DAYS | 7+ DAYS | 1-3 DAYS | 4-6 DAYS | 7+ DAYS |
| DOWNTOWN | \$167* | \$150* | \$143* | \$224* | \$207* | \$200* |
| AIRPORT | \$209* | \$187* | \$179* | \$266* | \$244* | \$236* |



BUDGET

Budget Rent a Car is renowned for meticulously maintained vehicles and quality service. Offering a wide range of cars, 4WDs and minivans Budget has the right vehicle choice for your holiday needs.

Budget's car hire fleet is constantly being updated to ensure you enjoy the best in comfort and safety in late model vehicles and at competitive prices. Driving is one of the best ways to see the sights of Australia, and Budget offers customers the convenience of having locations at airports and cities Australia-wide so you are never far from a pick-up point or friendly service.

Includes:

- Loss Damage Waiver
- Administration Fee
- Vehicle Registration Fee
- GST
- Concession Recovery Fee/Premium Location Surcharge
- Excess Reduction (Zero Excess option)
- All vehicles include: air-conditioning, ABS, six airbags and CD/MP3

Car rentals commencing in Metropolitan and Country locations include unlimited kilometres. Rentals commencing in Remote locations include 100 kilometres per day with excess kilometres charged at 27.5c per kilometre.

Does Not Include:

- Excess Reduction (Basic Excess option)
- Fuel
- One way rental fees
- Tolls

Excess:

An Excess of \$5,445* applies to drivers of all vehicles, with the exception of Group W, which has an Excess of \$5,760*. Optional Excess Reduction can be purchased direct for an additional fee of \$42.69* per day, or \$48.46* per day for Group W. This fee reduces the Excess to \$838*, or \$1,152* for Group W. Or select the Zero Excess option to reduce the excess to zero, at participating locations only. All prices above are inclusive of administration fee, credit card surcharge and GST, and are subject to Budget Rental Terms and Conditions.

Restricted Access:

Vehicles may not be taken to K'gari or driven on the Birdsville Track, west beyond Chillagoe, south beyond Normanton, north beyond Cooktown, west beyond Lakeland or on the Coastal road north of Cape Tribulation. Vehicles may be taken to Magnetic Island.

Based on per vehicle per day (24 hour hire period). Minimum age restrictions apply. A full driver's licence, credit card and security bond is required on collection. Additional driver fees apply. Vehicles are subject to availability and a similar vehicle to those pictured may be substituted. Not all vehicles are available at all locations. Check with your travel agent for details.



Small Suitcase Large Suitcase

KIA CERATO S HATCH (or similar)

GROUP C

- Auto
- 5 door hatch
- 4 cylinder
- USB • Bluetooth
- Cruise control
- Reversing camera or sensors



x 5

| | BASIC EXCESS | | | ZERO EXCESS | | |
|----------|--------------|----------|---------|-------------|----------|---------|
| | 1-3 DAYS | 4-6 DAYS | 7+ DAYS | 1-3 DAYS | 4-6 DAYS | 7+ DAYS |
| DOWNTOWN | \$72* | \$67* | \$62* | \$95* | \$90* | \$85* |
| AIRPORT | \$90* | \$83* | \$77* | \$113* | \$106* | \$100* |

KIA CERATO SEDAN (or similar)

GROUP D

- Auto
- 4 door sedan
- 4 cylinder
- USB
- Bluetooth
- Cruise control
- Reversing camera or sensors



x 5

| | BASIC EXCESS | | | ZERO EXCESS | | |
|----------|--------------|----------|---------|-------------|----------|---------|
| | 1-3 DAYS | 4-6 DAYS | 7+ DAYS | 1-3 DAYS | 4-6 DAYS | 7+ DAYS |
| DOWNTOWN | \$80* | \$71* | \$69* | \$103* | \$94* | \$92* |
| AIRPORT | \$100* | \$89* | \$86* | \$123* | \$112* | \$109* |

KIA STONIC (or similar)

GROUP S

- Auto
- 5 door SUV
- 4 cylinder
- USB
- Bluetooth
- Smart cruise control
- Smartphone connectivity



x 5

| | BASIC EXCESS | | | ZERO EXCESS | | |
|----------|--------------|----------|---------|-------------|----------|---------|
| | 1-3 DAYS | 4-6 DAYS | 7+ DAYS | 1-3 DAYS | 4-6 DAYS | 7+ DAYS |
| DOWNTOWN | \$80* | \$71* | \$69* | \$103* | \$94* | \$92* |
| AIRPORT | \$100* | \$89* | \$86* | \$123* | \$112* | \$109* |

KIA SPORTAGE (or similar)

GROUP K

- Auto • 5 door SUV
- 4 cylinder
- USB • Bluetooth
- Smart cruise control
- Reversing camera or sensors
- Smartphone connectivity



x 5

| | BASIC EXCESS | | | ZERO EXCESS | | |
|----------|--------------|----------|---------|-------------|----------|---------|
| | 1-3 DAYS | 4-6 DAYS | 7+ DAYS | 1-3 DAYS | 4-6 DAYS | 7+ DAYS |
| DOWNTOWN | \$90* | \$85* | \$78* | \$113* | \$108* | \$100* |
| AIRPORT | \$113* | \$107* | \$97* | \$136* | \$129* | \$120* |

HYUNDAI STARIA (or similar)

GROUP V

- Auto
- 5 door van
- 4/6 cylinder
- USB
- Bluetooth
- Cruise control
- Reversing camera or sensors



x 8

| | BASIC EXCESS | | | ZERO EXCESS | | |
|----------|--------------|----------|---------|-------------|----------|---------|
| | 1-3 DAYS | 4-6 DAYS | 7+ DAYS | 1-3 DAYS | 4-6 DAYS | 7+ DAYS |
| DOWNTOWN | \$112* | \$100* | \$96* | \$134* | \$122* | \$118* |
| AIRPORT | \$139* | \$124* | \$119* | \$162* | \$147* | \$142* |

TOYOTA KLUGER (or similar)

GROUP H

- Auto
- 5 door SUV
- 4/6 cylinder
- USB
- Bluetooth
- Reversing camera or sensors



x 5

| | BASIC EXCESS | | | ZERO EXCESS | | |
|----------|--------------|----------|---------|-------------|----------|---------|
| | 1-3 DAYS | 4-6 DAYS | 7+ DAYS | 1-3 DAYS | 4-6 DAYS | 7+ DAYS |
| DOWNTOWN | \$115* | \$111* | \$105* | \$168* | \$164* | \$158* |
| AIRPORT | \$144* | \$139* | \$131* | \$197* | \$192* | \$184* |

TOYOTA PRADO GXL (or similar)

GROUP W

- Auto
- 5 door 4WD
- 4/6 cylinder
- USB
- Bluetooth



x 7

| | BASIC EXCESS | | | ZERO EXCESS | | |
|----------|--------------|----------|---------|-------------|----------|---------|
| | 1-3 DAYS | 4-6 DAYS | 7+ DAYS | 1-3 DAYS | 4-6 DAYS | 7+ DAYS |
| DOWNTOWN | \$144* | \$129* | \$123* | \$197* | \$182* | \$177* |
| AIRPORT | \$179* | \$161* | \$154* | \$233* | \$214* | \$207* |

AIRPORT TRANSFERS



GOLD COAST AIRPORT COACH TRANSFERS

Get your Gold Coast holiday off to a great start with a door-to-door shared coach transfer service operated by Con-X-ion Airport Transfers. Convenient transfers are available from Gold Coast Airport to Gold Coast accommodation between Coolangatta and Coomera, 24 hours a day, 7 days a week. Sit back, relax and be transferred in air-conditioned comfort.

Operator: Con-X-ion Airport Transfers

Return prices also available.

| | Adult | Child 1-13 yrs |
|---------------------------|--------------------|--------------------|
| Coolangatta to Main Beach | \$32* [^] | \$21* [^] |
| Sanctuary Cove | \$61* [^] | \$37* [^] |

[^]Price based on per person one way from Gold Coast Airport.



BRISBANE AIRPORT COACH TRANSFERS

Get your holiday off to a great start with a door-to-door shared coach transfer service operated by Con-X-ion Airport Transfers. Convenient transfers are available from Brisbane Airport to Brisbane City, Gold Coast and Sunshine Coast accommodation, 24 hours a day, 7 days a week. Sit back, relax and be transferred in air-conditioned comfort.

Operator: Con-X-ion Airport Transfers

Return prices also available.

| | Adult | Child 1-13 yrs |
|-------------------------------|--------------------|--------------------|
| Brisbane City | \$32* [^] | \$22* [^] |
| Sanctuary Cove to Coolangatta | \$79* [^] | \$30* [^] |
| Caloundra to Coolool Beach | \$84* [^] | \$30* [^] |
| Peregian Beach to Noosa | \$89* [^] | \$35* [^] |

[^]Price based on per person one way from Brisbane Airport.



SUNSHINE COAST AIRPORT COACH TRANSFERS

Get your Sunshine Coast holiday off to a great start with a door-to-door shared coach transfer service operated by Con-X-ion Airport Transfers. Convenient transfers are available from Sunshine Coast Airport to Sunshine Coast accommodation, 24 hours a day, 7 days a week. Sit back, relax and be transferred in air-conditioned comfort.

Operator: Con-X-ion Airport Transfers

Return prices also available.

| | Adult | Child 1-13 yrs |
|----------------|--------------------|--------------------|
| Coolool Beach | \$28* [^] | \$15* [^] |
| Noosa | \$33* [^] | \$18* [^] |
| Peregian Beach | \$39* [^] | \$20* [^] |

[^]Price based on per person one way from Sunshine Coast Airport.



Premium Sedan

GOLD COAST, BRISBANE & SUNSHINE COAST PRIVATE AIRPORT TRANSFERS

Arrive in style with a private car transfer. Car transfers are available from the Brisbane, Sunshine Coast and Gold Coast Airports to most areas, 24 hours a day, 7 days a week. Sit back, relax and enjoy the passing scenery as you are transferred in air-conditioned comfort.

With a history of excellence in chauffeured limousines, Royale Limousines is the ultimate in luxury and style. Whether you are travelling for business or pleasure, you are always guaranteed first class service.

Operator: Royale Limousines

Other vehicle prices and departure points also available.

| | Sedan 1 to 2 People | Premium Sedan 1 to 2 People |
|--|------------------------|--------------------------------|
| Gold Coast Airport To/From: | | |
| Coolangatta/Tweed Heads | \$160* [^] | \$193* [^] |
| Surfers Paradise | \$168* [^] | \$212* [^] |
| Sanctuary Cove | \$205* [^] | \$246* [^] |
| Brisbane City/Airport | \$459* [^] | \$550* [^] |
| Brisbane Airport To/From: | | |
| Brisbane City | \$168* [^] | \$212* [^] |
| Sanctuary Cove | \$343* [^] | \$412* [^] |
| Surfers Paradise | \$402* [^] | \$482* [^] |
| Mooloolaba (from Brisbane City) | \$459* [^] | \$550* [^] |
| Noosa Heads (from Brisbane City) | \$590* [^] | \$709* [^] |
| Sunshine Coast Airport To/From: | | |
| Twin Waters | \$145* [^] | \$179* [^] |
| Caloundra | \$160* [^] | \$193* [^] |
| Noosa Heads | \$168* [^] | \$208* [^] |

[^]Price based on per vehicle one way.



AIRLIE BEACH AIRPORT TRANSFERS

Get your Whitsunday holiday off to a great start with a door-to-door shared 24 seater bus transfer service or with a private vehicle transfer operated by Heart of Reef Shuttles. Convenient transfers are available from Whitsunday Coast Airport to Airlie Beach and Shute Harbour accommodation, seven days a week. Sit back, relax and be transferred in air-conditioned comfort. Heart of Reef Shuttles also provides private transfers from Whitsunday Coast Airport to Airlie Beach and Shute Harbour accommodation.

Operator: Heart of Reef Shuttles

| | Adult | Child 3-12yrs |
|---------------------------------|-----------------------|-----------------------|
| 24 Seater Bus Per Person | | |
| Return from Airlie Beach | \$42* [^] | \$21* [^] |
| Return from Shute Harbour | \$48* [^] | \$24* [^] |
| Private Per Vehicle | 1 to 7 People | 8 to 10 People |
| One way from Airlie Beach | \$200* [^] + | \$280* [^] + |
| One way from Shute Harbour | \$225* [^] + | \$305* [^] + |

[^]Price based on pick-up from Whitsunday Coast Airport.
+Price applies Mon-Fri. Other prices apply for weekend and public holidays.





AIRLIE BEACH COACH AIRPORT TRANSFERS

Get your holiday off to a great start with a door-to-door coach transfer service operated by Whitsunday Transit.

A fleet of modern air-conditioned coaches meet all incoming and departing flights from the Whitsunday Coast Airport. Whitsunday Transit also meets all trains to and from Proserpine Railway Station.

The dedicated Airport Ambassador will meet arriving guests at the airport with a warm Whitsunday welcome and assist with check-in and luggage requirements.

Travel time from Whitsunday Coast Airport to Airlie Beach is approximately 40 minutes.

Operator: Whitsunday Transit

| | Adult | Child 4-14 yrs |
|---------|--------------------|--------------------|
| One Way | \$25* [^] | \$14* [^] |
| Return | \$40* [^] | \$22* [^] |

[^]Price based on per person from Whitsunday Coast Airport, Proserpine to Airlie Beach or Shute Harbour.



CAIRNS, PALM COVE & PORT DOUGLAS COACH AIRPORT TRANSFERS

Get your holiday off to a great start with a door-to-door shared coach transfer service operated by Exemplar Shuttle. Transfers are available from Cairns Airport to Cairns City, Palm Cove and Port Douglas accommodation, 7 days a week.

The friendly driver will meet you at the luggage carousel and after you collect your bags, will transfer you to your accommodation in modern air-conditioned comfort.

Travel distance from Cairns Airport to the city is approximately 7 kilometres and from Cairns Airport to Port Douglas is approximately 70 kilometres.

Operator: Exemplar Shuttle Transfers

| | Adult | Child 2-11 yrs |
|--------------|--------------------|--------------------|
| Cairns City | \$21* [^] | \$11* [^] |
| Palm Cove | \$31* [^] | \$16* [^] |
| Port Douglas | \$56* [^] | \$28* [^] |

[^]Price based on per person one way to/from Cairns Airport.



NORTH QUEENSLAND PRIVATE AIRPORT TRANSFERS

Arrive in style with a private car transfer. Car transfers are available from Cairns Airport to Cairns region accommodation, 24 hours a day, 7 days a week. All flights are met for pre-booked services 24 hours a day, 365 days a year.

Travel distance from Cairns Airport to the city is approximately 7 kilometres and from Cairns Airport to Port Douglas is approximately 70 kilometres.

Operator: Exemplar Coaches and Limousines

| | Sedan 1 to 3 People | iMax Van 4 to 7 People | HiAce Van 8 to 13 People |
|----------------|------------------------|---------------------------|-----------------------------|
| Cairns City | \$102* [^] | \$130* [^] | \$165* [^] |
| Cairns Beaches | \$141* [^] | \$161* [^] | \$181* [^] |
| Port Douglas | \$303* [^] | \$340* [^] | \$387* [^] |

[^]Price based on per vehicle one way to/from Cairns Airport. Toyota Coaster prices also available.



THEME PARK TRANSFERS

Don't miss the opportunity for a fun filled day out for you or your family by booking your Con-X-ion theme park transfer today. Con-X-ion provides door-to-door return transfers from accommodation between Coolangatta and Runaway Bay to the leading theme parks on the Gold Coast. You can enjoy the day at the theme parks and let the experts take care of getting you there.

Operator: Con-X-ion Airport Transfers

| | Adult | Child 1-13 yrs |
|---|--------------------|--------------------|
| Sea World | \$22* [^] | \$16* [^] |
| Dreamworld/ Whitewater World | \$28* [^] | \$20* [^] |
| Harbour Town | \$28* [^] | \$20* [^] |
| Warner Bros. Movie World/Wet'n'Wild/ Paradise Country | \$28* [^] | \$20* [^] |

[^]Price based on per person return.



GOLD COAST ROO PASS®

Gold Coast Airport + Theme Parks + Shopping Shuttle

Explore the Gold Coast the free and easy way with the Gold Coast Roo Pass®. Simply choose the Roo Pass® which best suits your needs – 1, 2, 3, 5, 7, 10 or 14 Park passes.

Includes:

- Return transfers to all accommodation between Gold Coast Airport and Coomera
- Scheduled transfers from accommodation to the major theme parks
- Use of the scheduled Airport Con-X-ion Shopping Shuttle service

Operator: Airport Con-X-ion Australia

1, 2, 10 and 14 park transfer pass prices also available.

| | Adult | Child 1-13 yrs |
|-------------|--------|----------------|
| 3 Park Pass | \$147* | \$76* |
| 5 Park Pass | \$182* | \$102* |
| 7 Park Pass | \$207* | \$119* |



BRISBANE ROO PASS®

Brisbane Airport + Theme Parks + Shopping Shuttle

The Roo Pass® includes return Brisbane Airport transfers, theme park transfers and use of the scheduled Airport Con-X-ion Shopping Shuttle to Harbour Town. Choose from 1, 2, 3, 5, 7, 10 and 14 park passes. The Roo Pass® is available to accommodation located between Labrador and Burleigh Heads.

Includes:

- Return coach transfers from Brisbane Airport to Gold Coast accommodation
- Scheduled transfers with Airport Con-X-ion from accommodation to the major theme parks
- Use of the scheduled Airport Con-X-ion Shopping Shuttle service

Operator: Airport Con-X-ion Australia

1, 2, 7, 10 and 14 park transfer pass prices also available.

| | Adult | Child 1-13 yrs |
|-------------|--------|----------------|
| 3 Park Pass | \$224* | \$104* |
| 5 Park Pass | \$259* | \$129* |

Discover golden sun-drenched beaches that stretch from Surfers Paradise to Broadbeach, Gold Coast, Queensland



Tamborine Rainforest Skywalk, Tamborine Mountain, Queensland



Surfers Paradise, Queensland

GOLD COAST

The Gold Coast is the perfect place for adventure and relaxation. There's something here for everyone – family fun, a thriving culinary scene, shopping, lush hinterland, the Gold Coast's legendary theme parks, and of course, beaches! Here are a few of our top picks.

THEME PARKS & ATTRACTIONS

For the ultimate fun, treat the whole family at the Gold Coast's theme parks. There are rides and slides to make your jaw drop and heart stop, cuddly encounters and sweets and treats on every corner. Get up close with friendly native animals at Currumbin Wildlife Sanctuary, come face to face with a polar bear at Sea World and check out the views from the Skypoint Observation Deck. Go behind-the-scenes of a movie set or dive into splashtacular fun at the family friendly water parks.

SURFING

With 70 kilometres of beaches and epic point breaks, it's easy to see why the Gold Coast is one of the top surfing spots in the world. Ride the waves of Currumbin Alley, Snapper Rocks, or popular Burleigh Heads. First-timers can book a lesson at one of the many surf schools located up and down the coast. If surfing isn't your thing, hire a stand-up paddle board and take to the sparkling water at Budds Beach, Tallebudgera and Currumbin Creek.

SHOPPING

No trip to the Gold Coast is complete without a spot of retail therapy. From luxury shopping to hip designer markets, boutiques and discount outlets, the Gold Coast has it covered. At Pacific Fair you'll find a mix of luxury and iconic global brands. Shop for well-known surf brands at Kirra Surf, one of the largest surf stores in the Southern Hemisphere. Savvy shoppers will love the bargains at Harbour Town and check out The Village Markets in Burleigh for unique one-off pieces.

TAMBORINE MOUNTAIN

For a change of pace, explore Tamborine Mountain in the Gold Coast Hinterland. Discover lush rainforests and waterfalls including the charming Cedar Creek Falls. Don't miss Tamborine Rainforest Skywalk and browse the art galleries and boutiques along the Gallery Walk. Enjoy several wineries, a brewery and even a distillery and indulge in home grown produce such as award-winning cheeses, fabulous fudge and acclaimed restaurants and cafés.



Courtesy of Tourism and Events Queensland



SURF CLUBS

Check out the local scene at one of the Gold Coast's iconic surf clubs, a must on anyone's to do list. Enjoy a casual meal while soaking-up the uninterrupted beachfront views and laid-back vibes. Settle on the open-air verandah of Rainbow Bay Surf Club – you might catch a few pro surfers riding the Snapper Rocks breaks. Perched on the water's edge, grab a drink and take in a stunning sunset at Currumbin Vikings Surf Life Saving Club.

DINING

The dining choices are endless on the Gold Coast. Enjoy fine dining at Marina Mirage or alfresco style at Tedder Avenue Main Beach and Oracle Boulevard Broadbeach. Burleigh Heads is the ultimate destination for beachfront dining. Take in the stunning ocean views at Rick Shores or sample the cocktails at the Burleigh Pavilion. Head to The Collective at Palm Beach to enjoy a food market experience with flavours from around the world.

THEME PARKS & ATTRACTIONS



Wet'n'Wild



Paradise Country



Sea World



Warner Bros. Movie World

WARNER BROS. MOVIE WORLD, SEA WORLD, WET'N'WILD, AUSTRALIAN OUTBACK SPECTACULAR & PARADISE COUNTRY

Experience the Southern Hemisphere's biggest collection of thrill rides, slides, shows and animal experiences, including more great attractions coming soon!

Meet your favourite Super Heroes and Super-Villains, and experience the exhilaration of world-class adventure rides and attractions at Warner Bros. Movie World. Take on the tallest, longest and fastest HyperCoaster in the Southern Hemisphere or experience the action-packed stunt show, Hollywood Stunt Driver 2! The kids will love the colourful Kids' WB! Fun Zone with a variety of Looney Tunes attractions.

Get below the surface and discover a whole new world of fun and adventure at Sea World. Get up close and personal with dolphins, penguins, polar bears and so much more! Brave the thrilling and immersive New Atlantis precinct featuring three new rides! Sea World is also home to many shows and presentations, including Seal Guardians, Affinity Dolphin Presentation and more! Don't forget to explore Nickelodeon Land, the exciting and interactive kids' area.

Wet'n'Wild has gone to epic proportions with the tallest water park slide tower in Australia now open boasting three heart-racing slides plus a massive, tropical splash zone. Enjoy a world-class line-up of pools and slides for the young and young-at-heart.

Australian Outback Spectacular's Heartland takes you on a journey to the outback, through a transformative arena, immersive projection mapping, mesmerising animals and true Australian characters. Including a three-course dinner with beverages, ride into the heart of the Australian bush at Australian Outback Spectacular.

Plus, you can't go past Paradise Country, the Gold Coast's hidden gem. Visit the baby animal nursery, cuddle a koala, meet the kangaroos and see Aussie traditions like sheep herding and damper making in

amazing live shows. Plus, Meerkats have now joined the Paradise Country animal family with guests getting an up-close appreciation for the cheeky critters.

For your best holiday ever, the Gold Coast's favourite Theme Parks have turned on endless days of fun! Choose from a 3, 7 or 14 day pass.

Includes:

- 3 Day Escape Pass: Any 3 days unlimited entry to Warner Bros. Movie World, Sea World and Wet'n'Wild across five consecutive days
- 7 Day Super Pass: 7 days unlimited entry to Warner Bros. Movie World, Sea World, Wet'n'Wild and Paradise Country
- 14 Day Mega Pass: 14 days unlimited entry to Warner Bros. Movie World, Sea World, Wet'n'Wild and Paradise Country

Operator: Village Roadshow Theme Parks

Open: Movie World: 9:30am – 5pm daily

Sea World: 9:30am – 5pm daily

Wet'n'Wild: 10am – 5pm daily

(seasonal variations)

Paradise Country: 10am – 3:30pm daily

except Christmas Day and Anzac Day

All times are subject to change.



Warner Bros. Movie World



Australian Outback Spectacular

| | Adult/Child |
|-------------------|---------------|
| 3 Day Escape Pass | \$179* |
| 7 Day Super Pass | \$199* |
| 14 Day Mega Pass | \$219* |

*PRICES ARE A GUIDE ONLY, subject to change and availability and are in Australian Dollars. Prices are per person, unless otherwise specified and based on travel in low season. For full terms and conditions, refer to the Booking Conditions on the inside back cover of this brochure.



Steel Taipan



WhiteWater World



SkyPoint

DREAMWORLD, WHITEWATER WORLD & SKYPOINT TICKETS

Dreamworld is an iconic Australian theme park, helping guests make new memories for over 40 years on the Gold Coast. With kids, family and thrill rides including the Steel Taipan triple launch coaster, entertainment, and wildlife all in one place, there's something for everyone to enjoy at Dreamworld! Co-located with Dreamworld is WhiteWater World, a water park filled with slides, water play attractions, pools and so much more, offering the perfect place to make sunny memories on the Gold Coast.

If you are looking for somewhere to kick back and relax after your theme park day, SkyPoint is the perfect place! Nestled at the top of Australia's tallest building, the iconic Q1 in Surfers Paradise, SkyPoint Observation Deck offers panoramic views of the Gold Coast, 230m above sea level.

Includes:

- Admission to Dreamworld (1 Day Ticket Dreamworld)
- Admission to WhiteWater World (1 Day Ticket WhiteWater World)
- Admission to SkyPoint (1 Day Ticket SkyPoint)
- Admission to Dreamworld and SkyPoint with seasonal entry to WhiteWater World for 3 days, conditions apply (3 Day Ticket)

Operator: Dreamworld

Open: Dreamworld: 10:30am – 4pm daily (time varies on weekends & school holidays)

WhiteWater World: time varies seasonally

SkyPoint Observation Deck: 7:30am – late daily

2 Day Ticket also available.

| | Adult | Child 3-13 yrs |
|-------------------------------|---------------------------|---------------------------|
| 1 Day Ticket Dreamworld | \$105*[^] | \$95*[^] |
| 1 Day Ticket WhiteWater World | \$99*[^] | \$89*[^] |
| 1 Day Ticket SkyPoint | \$31*[^] | \$23*[^] |
| 3 Day Ticket | \$149*[^] | \$149*[^] |

[^]These are estimated prices, ask your travel agent for correct prices at time of booking.



CURRUMBIN WILDLIFE SANCTUARY

Currumbin Wildlife Sanctuary has been voted the number one Gold Coast Wildlife Experience, nestled within 27 hectares of lush eucalyptus and rainforest. It is a not-for-profit organisation committed to the conservation of wildlife for further generations. Come face-to-face with extraordinary wildlife in exciting daily shows and hands-on encounters. There are so many must-do experiences. Cuddle a koala, ride the miniature train, pat a kangaroo or visit the Extinction Trail. Not to be missed is a visit to Currumbin Wildlife Hospital.

Grazy Arvo with Koalas

This is an experience not to be missed. Spend the afternoon with the Aussie icons in the Koala Habitat area while relaxing and enjoying a grazing platter.

Includes:

- Admission to Currumbin Wildlife Sanctuary
- Grazy Arvo with Koalas: Pat and chat style encounter hosted by an experienced Koala Keeper, grazing platter with a glass of wine, beer or soft drink

Experiences and Encounters at an extra charge:

- Koala Experience • Koala Photo
- Twilight tour • Breakfast with Koalas
- Scaly Tales Encounter
- Capybara Encounter • Echidna Encounter
- Cotton-top Tamarin Encounter
- Behind-the-Scenes tour
- Wildlife Hospital tour

Operator: Currumbin Wildlife Sanctuary

Open: 9am – 4pm Thu – Mon except Christmas Day and Anzac Day (seasonal variations)

Grazy Arvo with Koalas available Thu to Sun.

| | Adult | Child 3-13 yrs |
|------------------------|---------------|----------------|
| General Admission | \$65* | \$50* |
| Grazy Arvo with Koalas | \$129* | \$119* |



EXPERIENCE PASS

Take the challenge and experience the ultimate day out at Currumbin Wildlife Sanctuary. The Experience pass combines general admission and the TreeTop challenge. Located inside Currumbin Wildlife Sanctuary, the TreeTop Challenge will get your adrenaline pumping! With 100 challenges suspended across seven courses ranging from easy to extreme, 12 huge ziplines including the croc shock and the first ever black diamond course on the Gold Coast, you will have a day of adventure.

Includes:

- General admission to Currumbin Wildlife Sanctuary
- Admission to TreeTop Challenge

Operator: Currumbin Wildlife Sanctuary

Operates: Mon to Fri 9:30am, 12:30pm, Sat to Sun every 30 minutes, from 9:30am to 1:30pm

Not suitable for children under 8 yrs.

| | Adult | Child 8-13 yrs |
|-----------------|---------------|----------------|
| Experience Pass | \$109* | \$89* |

GOLD COAST TOURS



MAXIMUM GROUP SIZE
16

SPRINGBROOK & NATURAL BRIDGE TOUR

Discover World Heritage Listed Gondwana Rainforest on this half day tour. Take a guided walk to the Natural Bridge waterfall. From inside the cave, see water cascading through the roof of the basalt cave, which has formed over millions of years. Admire stunning views from Best of All Lookout overlooking the Gold Coast, Mt Warning and the Green Cauldron of Northern New South Wales. Spot Australian wildlife in their natural habitat.

Includes:

- Guided rainforest walk • Afternoon tea
- National park fees • Informative commentary
- Return transfers from selected Gold Coast accommodation

Operator: Southern Cross Tours

Duration: 5 hours

Departs: Daily from the Gold Coast at 8:45am

| | Adult | Child 2-16 yrs |
|---------------|---------------|----------------|
| Half Day Tour | \$119* | \$96* |



NATURAL BRIDGE GLOW WORM NIGHT TOUR

See the beauty of glow worms at one of the world's most significant natural sites, Springbrook National Park. Like stars in the night sky these tiny larvae light up the dark, moist cave and create a spectacular sight. This is an adventurous and memorable night!

Includes:

- Guided night walk
- National park fees
- Informative commentary
- Return transfers from selected Gold Coast accommodation

Operator: JPT Tours

Duration: 3 hours

Departs: Tue, Thu, Sat from the Gold Coast at 6pm

| | Adult | Child 3-14 yrs |
|------------|---------------|----------------|
| Night Tour | \$130* | \$78* |



MAXIMUM GROUP SIZE
13

WINERY DAY TOUR

Spend the day sipping on wine, walking through well-kept vineyards and exploring Mount Tamborine. Your winery tour includes tastings at three family-owned boutique wineries and a visit to Mt Tamborine Distillery.

Includes:

- Guided tastings at 3 wineries and 1 distillery
- Two-course lunch at a winery restaurant
- Informative commentary
- Return transfers from Gold Coast accommodation

Operator: Pineapple Tours

Duration: 8 hours

Departs: Daily from the Gold Coast at 9am

Not suitable for children under 18 yrs.

| | Adult |
|---------------|---------------|
| Full Day Tour | \$229* |



LUNCH OR DINNER CRUISE

Cruise the waterways of the Gold Coast, as you savour a delicious lunch or dinner. The lunch option includes fresh trawler prawns, roast chicken and fresh salads, with locally crafted beers. Choose the dinner cruise and take in the views of glittering Surfers Paradise while enjoying a meal with beer, wine or a cocktail.

Includes:

- 2 hour scenic cruise (Lunch)
- 2 hour 30 minutes scenic cruise (Dinner)
- Lunch or dinner
- Informative commentary

Operator: Sea World Cruises

Duration: 2 hours (Lunch), 2 hours 30 minutes (Dinner)

Departs: Daily from Surfers Paradise Sightseeing Cruises at 12 noon (Lunch), Sea World Cruises Terminal at 7pm (Dinner)

| | Adult | Child 3-13 yrs |
|---------------|---------------|----------------|
| Lunch Cruise | \$89* | \$59* |
| Dinner Cruise | \$119* | \$69* |



PREMIUM JET BOAT ADVENTURE

Fast, fun and thrilling, the Broadwater Adventure Ride with Paradise Jet Boating is an amazing way to combine genuine jet boat action with spectacular sightseeing. The boats have exclusive access to less congested river areas which means longer rides, higher speeds and more exciting spins, twists and turns.

Includes:

- 55 minute exhilarating jet boat ride
- Tour of the protected Moreton Bay Marine Park
- Opportunities for dolphin and bird spotting
- Guided tour around the famous Sovereign Islands
- Return shuttle transfers from Surfers Paradise accommodation

Operator: Paradise Jet Boating

Duration: 1 hour 30 minutes

Departs: Daily from Mariners Cove Marina, Main Beach, every hour from 9am – 4pm

| | Adult | Child 4-14 yrs |
|---------------|--------------|----------------|
| Jet Boat Ride | \$83* | \$63* |



TWEED RIVER AND RAINFOREST LUNCH CRUISE

Take a magical cruise along the Tweed River located at the southern end of the Gold Coast and the gateway to the beautiful Tweed Valley and Northern Rivers of New South Wales. Be enchanted by the rainforest and abundant bird life as you cruise past Stotts Island and marvel at the views of Wollumbin (Mt Warning) and the distant hinterland. Enjoy morning tea and a sumptuous lunch served at your window side table.

Includes:

- Scenic cruise
- Morning tea • Lunch
- Informative commentary

Operator: Tweed Eco Cruises

Duration: 3 hours and 30 minutes

Departs: Tue, Wed, Thu, Sat from Tweed Marina at 11:30am

| | Adult | Child 3-14 yrs |
|--------------|---------------|----------------|
| Lunch Cruise | \$104* | \$64* |



Surfers Paradise, Queensland

Tourism Australia/James Vodicka

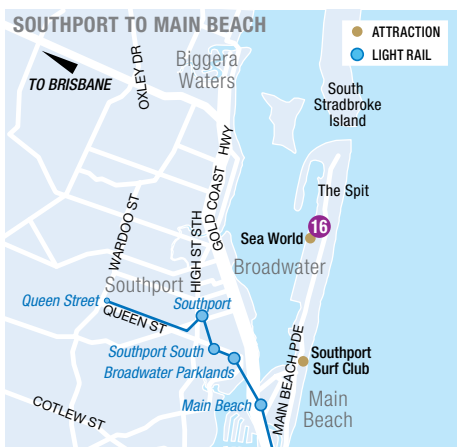

| REF. | APARTMENTS | PAGE |
|------|--|------|
| 1 | Avani Broadbeach Residences | 25 |
| 2 | BreakFree Diamond Beach Broadbeach | 25 |
| 3 | Peppers Soul Surfers Paradise | 24 |
| 4 | The Star Residences at The Star Gold Coast | 26 |
| 5 | Turtle Beach Resort | 27 |
| 6 | Ultra Broadbeach | 27 |
| 7 | The Wave Resort | 27 |

| REF. | HOTELS | PAGE |
|------|---------------------------------------|------|
| 8 | Crowne Plaza Surfers Paradise | 22 |
| 9 | Dorsett Gold Coast | 25 |
| 10 | Mantra Legends Surfers Paradise | 23 |
| 11 | Mantra On View Surfers Paradise | 23 |
| 12 | Mercure Resort Gold Coast | 22 |
| 13 | Novotel Surfers Paradise | 23 |
| 14 | QT Gold Coast | 24 |
| 15 | Rydges Gold Coast Airport | 27 |
| 16 | Sea World Resort | 22 |
| 17 | The Star Grand at The Star Gold Coast | 26 |
| 18 | Vibe Hotel Gold Coast | 23 |
| 19 | voco™ Gold Coast | 24 |



GOLD COAST

Blessed with more than 20 beaches, the Gold Coast is the perfect holiday destination for everyone. Stay in the heart of the action at Surfers Paradise or opt for the more laid-back vibe at Mermaid Beach. Take in the glitz and glamour of the Star Casino and enjoy al fresco dining at Broadbeach or play a round of golf at Palm Meadows Golf Course.

SEE

- For unrivalled 360 degree views of the Gold Coast head to SkyPoint Climb at Q1 Resort
- See a world-class stage show at The Star Gold Coast

DO

- Shop for luxury brands at Pacific Fair Shopping Centre
- Take your photo under the iconic Surfers Paradise sign

EAT & DRINK

- Tuck into fish and chips from Southport Surf Club's Pavilion 34, an old bathing pavilion, now a casual beach café
- Overlooking Burleigh Beach, the Burleigh Pavilion Bar is the perfect spot to enjoy a cocktail

WHAT'S ON

Blues on Broadbeach Music Festival
16 to 19 May

Cooly Rocks on Festival
5 to 9 June

Gold Coast Marathon
6 to 7 July

Pacific Airshow Gold Coast
August (dates to be confirmed)

Pan Pacific Masters Games
1 to 10 November

Magic Millions Carnival
January (dates to be confirmed)



Burleigh Pavilion, Burleigh Heads, Queensland

GOLD COAST ACCOMMODATION

MERCURE RESORT GOLD COAST



Resort King

64 Palm Meadows Drive, Carrara
MAP PAGE 21

From **\$210***

- ❖ Spacious hotel rooms with garden or pool views
- ❖ Great for families with two large outdoor pools and tennis courts
- ❖ Play on the 18-hole Palm Meadows Golf Course

Location: Nestled next to the picturesque Palm Meadows Golf Course and a short drive to Broadbeach. Distances: Beach 7.3km, Shopping centre 1.8km.

Property Features: Pools (2 – heated), Restaurant, Bar, Fitness centre, Day spa, Tennis courts (2), Laundry/dry cleaning service, Parking, Non smoking, 292 rooms.

Room Features: Air-conditioning, Balcony, Tea/coffee making facilities, Smart TV, Ironing facilities, Hair dryer, Safe.

Max Capacity: Resort King – 2 adults/1 child, Resort Twin – 3 adults or 2 adults/ 2 children.



SEA WORLD RESORT



Resort

Seaworld Drive, Main Beach
MAP PAGE 21

From **\$274*[^]**

- ❖ Direct monorail access to Sea World
- ❖ Great for families with an aquatic adventure playground and kid's club
- ❖ Modern rooms to suit everyone from singles to groups

Location: Nestled between the beach and broadwater, with one of Australia's best marine parks Sea World right next door. Distances: Beach 100m, Shop 1.5km.

Property Features: WaterPlay aqua playground, Pool (heated lagoon with children's), Spa, Restaurants (4), Bars (2), Room service, Kids club 4-12 years (extra charge), Sauna, Massage facilities, Beauty salon, Lift, 24 hour reception, Parking (free), 405 rooms.

Room Features: Air-conditioning, Balcony or patio, In-room movies (pay to view).

Max Capacity: Resort/Premium – 4, Family Resort – 9.

[^]Price applies Sun-Fri nights.



CROWNE PLAZA SURFERS PARADISE



Superior Twin

2807 Gold Coast Highway, Surfers Paradise
MAP PAGE 21

From **\$230***

- ❖ Spacious rooms have private balconies, many with ocean views
- ❖ Large resort-style pool with spa and sundecks
- ❖ Take in the views at Horizon Sky Dining 360° Revolving Restaurant

Location: Between Cavill Avenue and Broadbeach's dining strip with the beach just steps away. Distances: Beach 250m, Cavill Avenue 1.4km.

Property Features: Pool, Restaurants (3), Bars (2), 24 hour room service, Gym, Tennis Court, Sports bar and gaming facilities, 24 hour reception, 269 rooms.

Room Features: Air-conditioning, Balcony, Tea/coffee making facilities, Mini bar.

Max Capacity: Superior Twin/Superior Ocean View Room – 3 adults or 2 adults/ 2 children.



*FROM PRICES ARE A GUIDE ONLY, subject to change and availability and are in Australian Dollars. Prices are per room per night for 2 people, unless otherwise specified and based on the lowest room category for travel in low season. For full terms and conditions, refer to the Booking Conditions on the inside back cover of this brochure.

MANTRA LEGENDS SURFERS PARADISE



Hotel Deluxe Twin

Corner Surfers Paradise Boulevard and Laycock Streets,
Surfers Paradise MAP PAGE 21

From **\$180***

- ❖ Perfect for families or groups with interconnecting rooms
- ❖ Outdoor pool area, gymnasium and relaxing steam room
- ❖ Spacious rooms with views of Surfers Paradise, the ocean or river

Location: In the centre of Surfers Paradise and walking distance to shopping, nightlife, restaurants and the beach. Distances: Beach 100m, Cavill Avenue 200m.

Property Features: Pool (heated), Spa, Restaurant, Bar, Gym, Steam room, Sauna, Guest laundry, Lift, 24 hour reception, Parking (undercover security – extra charge), 310 rooms.

Room Features: Wi-Fi (extra charge), Air-conditioning, Balcony (most rooms), Tea/coffee making facilities, Cable TV, Ironing facilities, Hair dryer, Safe.

Max Capacity: Hotel Deluxe Twin/Hotel Deluxe Ocean Twin – 4, Hotel Deluxe Studio/Hotel Deluxe Ocean Studio – 2, Spa Suite – 3, 2 Bedroom Deluxe – 6.



MANTRA ON VIEW SURFERS PARADISE



City View Twin

22 View Avenue, Surfers Paradise
MAP PAGE 21

From **\$175***

- ❖ Spacious rooms with modern amenities
- ❖ Relax and unwind on the spa deck
- ❖ Enjoy a chef served buffet breakfast at NOSH Pan Asian

Location: Positioned right in the heart of Surfers Paradise close to the beach and a short walk to shops and restaurants. Beach 160m, Cavill Avenue 850m.

Property Features: Wi-Fi (extra charge), Spa, Restaurant, Day spa, Gym, 24 hour reception, Dry cleaning service, Parking (limited undercover – extra charge), 411 rooms.

Room Features: Wi-Fi (extra charge), Air-conditioning, Balcony, Tea/coffee making facilities, Cable TV, Safe.

Max Capacity: City View King/Ocean View King/King Suite – 3, City View Twin/Ocean View Twin/Twin Suite – 4.

NOVOTEL SURFERS PARADISE



Hinterland View Superior

3105 Surfers Paradise Boulevard, Surfers Paradise
MAP PAGE 21

From **\$180***

- ❖ Spacious rooms with private balconies and ocean, city or hinterland views
- ❖ Gym, swimming pool and full sized tennis court
- ❖ Walk to the entertainment precinct of Cavill Avenue

Location: In the heart of Surfers Paradise and just metres to the beach, shopping, restaurants and the light rail station. Distances: Beach 150m, Cavill Avenue 20m.

Property Features: Pool, Spa (heated), Restaurant, Bar, Fitness centre, Tennis court, Guest laundry, Laundry/dry cleaning service, Lift, Parking (extra charge), 408 rooms.

Room Features: Wi-Fi (extra charge), Air-conditioning, Balcony, Tea/coffee making facilities.

Max Capacity: Hinterland View Superior/Deluxe – 3, Superior Family – 5.



VIBE HOTEL GOLD COAST



Guest Room

42 Ferny Avenue, Surfers Paradise
MAP PAGE 21

From **\$187*^**

- ❖ Spacious rooms have views of the river, hinterland or ocean
- ❖ Pool has a riverside sundeck
- ❖ Hotel exudes a relaxed and laid-back atmosphere

Location: In the heart of Surfers Paradise, opposite the Chevron Renaissance Village and overlooking the Nerang River. Distances: Beach 500m, Cavill Avenue 100m.

Property Features: Pool, Spa, Restaurant, Bar, Room service, Gym, Guest lounge, Dry cleaning service, Guest laundry, Non smoking, 24 hour reception, Parking (extra charge), 199 rooms.

Room Features: Air-conditioning, Balcony, Mini bar, Tea/coffee making facilities, In-room movies (pay to view), Docking station, Ironing facilities, Hair dryer, Safe.

Max Capacity: Guest Room/River View/Deluxe Ocean View – 3.

^Price applies Sun-Thu nights.



GOLD COAST ACCOMMODATION

VOCO™ GOLD COAST



Standard Twin

31 Hamilton Avenue, Surfers Paradise
MAP PAGE 21

From **\$187***

- ❖ Superior rooms offer stylish furnishings, lighting and artwork
- ❖ A modern gym, two pools and spa
- ❖ Contemporary rooms have ocean or hinterland views

Location: In the heart of Surfers Paradise steps away from the beach and with the light rail right outside the hotel's door. Distances: Beach 270m, Cavill Avenue 600m.

Property Features: Pools (2 heated outdoor), Spa, Restaurants (3), Bar, Café, Room service, Gym, Dry cleaning service, Laundry service, Guest laundry, Lift, Non smoking, 24 hour reception, Parking (undercover – extra charge), 389 rooms.

Room Features: Air-conditioning, Tea/coffee making facilities, In-room movies, Cable TV, Smart TV, Ironing facilities, Safe, All rooms non smoking.

Max Capacity: Standard Twin/Standard Twin Ocean View/Premium Twin Mountain View/ Premium Twin Ocean View – 3 adults or 2 adults/2 children, Standard King/Standard King Ocean View/Premium King Mountain View/Premium King Ocean View – 2.



QT GOLD COAST



QT King City View

7 Staghorn Avenue, Surfers Paradise
MAP PAGE 21

From **\$330****

- ❖ Newly rejuvenated rooms of playful sophistication
- ❖ Soak up the sultry sun-kissed atmosphere of Stingray Lounge
- ❖ Cruise into Surfers Paradise on a retro QT bicycle, available complimentary

Location: Within walking distance to Surfers Paradise beach and dining and entertainment precinct. Distances: Beach 50m, Cavill Avenue 500m.

Property Features: Pool, Spa (heated), Restaurants (4), Bar, 24 hour room service, SpaQ (day spa), Gym, Conference facilities, Guest laundry, 24 hour reception, Parking (valet – extra charge), 293 rooms.

Room Features: Air-conditioning, Balcony, Nespresso machine, Mini bar, Cable TV, In-room movies (pay to view), Docking station, Hair dryer, Missoni bathrobes.

Max Capacity: QT King City View/QT King Ocean View – 3, QT Twin City View/QT Twin Ocean View – 4.

^Price applies Sun-Thu nights.



PEPPERS SOUL SURFERS PARADISE

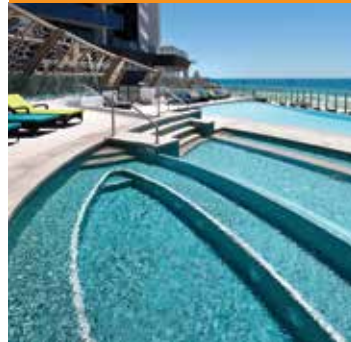

1 Bedroom Ocean View

8 The Esplanade, Surfers Paradise
MAP PAGE 21

From **\$405***

- ❖ Heated indoor, outdoor pools and spas, sauna, gym and steam room
- ❖ Beachfront apartments have uninterrupted views of the ocean
- ❖ Lively oceanfront lounge with live DJs on weekends

Location: In downtown Surfers Paradise, across the road from the beach and a short walk to Cavill Avenue. Distances: Beach 50m, Cavill Avenue 100m.

Property Features: Pool (2 – 1 outdoor heated, 1 indoor heated 25m lap), Spas (2), Restaurant, Bar, 24 hour room service, Gym, Parking (undercover security – free), 199 rooms.

Room Features: Ocean views, Air-conditioning, Balcony, Kitchen with microwave and dishwasher, Cable TV, Washer/dryer, Spa bath, 2 bathrooms (2 and 3 Bedroom Ocean View).

Max Capacity: 1 Bedroom Ocean View – 2, 2 Bedroom Ocean View – 4, 2 Bedroom Sky View – 5, 3 Bedroom Ocean View/3 Bedroom Sky View/3 Bedroom Sub Penthouse – 7.



BREAKFREE DIAMOND BEACH BROADBEACH



10-16 Alexandra Avenue, Broadbeach
MAP PAGE 21

From **\$209***^

- ❖ Perfect for families with children's playground, pools and spas
- ❖ One, two and three bedroom apartment style accommodation
- ❖ All rooms feature a balcony

Location: Within easy walking distance to the nearby patrolled beach and close to many cafés and restaurants in Broadbeach. The Star Gold Coast and Pacific Fair Shopping Centre are located nearby. Distances: Beach 100m, Shopping Centre 500m.

Property Features: Pools (3 – 2 lagoon, 1 children's), Spas (2 heated), Children's playground, Barbecue area, Kiosk, Non smoking, Parking (undercover – free), 87 rooms.

Room Features: Wi-Fi (extra charge), Balcony or patio, Fan, Kitchen with microwave and dishwasher, Laundry, 2 bathrooms (2 and 3 Bedroom).

Max Capacity: 2 Bedroom/2 Bedroom Deluxe – 5, 3 Bedroom Deluxe – 7.

^Minimum 3 night stay applies.



AVANI BROADBEACH RESIDENCES



1 Bedroom Suite

2663 Gold Coast Highway, Broadbeach
MAP PAGE 21

From **\$270***^

- ❖ Family friendly accommodation with free kids' movies and TV channels
- ❖ Choose between hinterland and ocean view apartments
- ❖ Within walking distance of Pacific Fair Shopping Centre

Location: Within easy walking distance to Kurrawa patrolled beach and many shops, cafés and restaurants. Distances: Beach 500m, Shopping centre 500m.

Property Features: Wi-Fi (common areas – extra charge), Pool (outdoor), Restaurant, Gym, Barbecue area, Sundeck, Laundry service, Lift, Non smoking, 24 hour reception, Parking (undercover – extra charge), 163 rooms.

Room Features: Wi-Fi (extra charge), Air-conditioning, Balcony, Kitchen, Tea/coffee making facilities, Coffee pod machine, In-room movies (pay to view), Cable TV, DVD player, Washer/dryer, Ironing facilities, 2 bathrooms (2 Bedroom Ocean Suite, 2 Bedroom Premier Ocean Suite), Hair dryer, Safe.

Max Capacity: 1 Bedroom Suite – 3, 2 Bedroom Suite/2 Bedroom Ocean Suite/2 Bedroom Premier Ocean Suite – 5.

^Price applies Sun-Thu nights.

DORSETT GOLD COAST



Standard

5 The Darling Avenue, Broadbeach
MAP PAGE 21

From **\$220***^

- ❖ Located within the leisure and entertainment precinct at The Star Gold Coast
- ❖ Stylish guest rooms boast incredible views of the coastline or lush hinterland
- ❖ Isoletto Pool Club features a stunning pool with a 12m long viewing wall

Location: Located in the heart of Broadbeach and just a short walk from patrolled beaches, Pacific Fair Shopping Centre and renowned restaurants and bars. Distances: Beach 500m, Shop 500m.

Property Features: Pool, Café, Executive lounge, Bar, 24 hour room service, Access to an off-site gym, Laundry/dry cleaning service, 24 hour reception, Non smoking, Off-site parking (undercover – extra charge), 313 rooms.

Room Features: Air-conditioning, Balcony (most Deluxe rooms), Tea/coffee making facilities, Ironing facilities, Google Chromecast, Hair dryer, Safe.

Max Capacity: Standard/Deluxe King – 2, Deluxe Twin – 3.

^Price applies Sun-Fri nights.



Deluxe King



GOLD COAST ACCOMMODATION

THE STAR RESIDENCES AT THE STAR GOLD COAST



1 Bedroom



2 Bedroom

5 The Darling Avenue, Broadbeach
MAP PAGE 21

From **\$338***

- ❖ Modern and spacious apartment style accommodation
- ❖ Access to 3 pools, recreational deck and private dining rooms
- ❖ Direct access to The Star Gold Coast's entertainment precinct

Location: Situated within The Star Gold Coast precinct and within walking distance to patrolled beaches and Pacific Fair Shopping Centre. Distances: Beach 300m, Shop 100m.

Property Features: Pool, Gym, Sauna, Spa, Recreational deck, Private dining rooms (bookings required), Room service from The Star at Home menu, Parking (undercover – extra charge), 422 rooms.

Room Features: Air-conditioning, Balcony, Tea/coffee making facilities, Kitchen with microwave and dishwasher, Cable TV, Washer/dryer, Ironing facilities, Hair dryer, Safe.

Max Capacity: 1 Bedroom – 2, 1 Bedroom Ocean View – 3, 2 Bedrooms – 5.

Casino will close for a short time on Good Friday, ANZAC Day and Christmas Day.



THE STAR GRAND AT THE STAR GOLD COAST



Superior Deluxe



Broadbeach Island, Gold Coast Highway, Broadbeach
MAP PAGE 21

From **\$342***

- ❖ 24 hour entertainment options, from gaming to live shows
- ❖ Rooms feature coastal or hinterland views
- ❖ Large outdoor pool with sun lounges and an extensive food and drinks menu

Location: Set on Broadbeach Island, a short stroll from Pacific Fair Shopping Centre and Broadbeach's patrolled beaches. Distances: Beach 300m, Shopping centre 100m.

Property Features: 24 hour casino, Theatre, Pools (2), Restaurants (10), Bars (7), 24 hour room service, Fitness centre, Day spa, Parking (undercover – extra charge), 594 rooms.

Room Features: Air-conditioning, Mini bar, Tea/coffee making facilities, Cable TV, Ironing facilities, Safe.

Max Capacity: Superior Deluxe/Corner Balcony Deluxe/King Terrace Suite/Pacific View Suite/Ocean Terrace Suite/Club Suite – 3, Executive Deluxe – 2.

Casino will close for a short time on Good Friday, ANZAC Day and Christmas Day.



* FROM PRICES ARE A GUIDE ONLY, subject to change and availability and are in Australian Dollars. Prices are per room per night for 2 people, unless otherwise specified and based on the lowest room category for travel in low season. For full terms and conditions, refer to the Booking Conditions on the inside back cover of this brochure.

ULTRA BROADBEACH



1 Bedroom Garden View

14 George Avenue, Broadbeach
MAP PAGE 21

From **\$325** *^

- ❖ One, two and three bedroom apartments with a large private balcony
- ❖ Watch a movie in the theatre
- ❖ Spend time relaxing in the zen meditation garden

Location: Centrally located and just a short walk to a patrolled beach and Pacific Fair Shopping Centre. Distances: Beach 700m, Shopping centre 550m.

Property Features: Pools (2 – heated, 1 children's), Spa, Sauna, Gym, Tennis court, Barbecue area, Parking (undercover security – free), 111 rooms.

Room Features: Air-conditioning, Balcony, Kitchen with dishwasher, Cable TV, DVD player, Laundry, Hair dryer.

Max Capacity: 1 Bedroom Garden View – 3, 2 Bedroom Ocean View – 5, 3 Bedroom Ocean View – 7.

^Minimum 3 night stay applies.



FREE

THE WAVE RESORT



1 Bedroom

89-91 Surf Parade, Broadbeach
MAP PAGE 21

From **\$315** *^

- ❖ In the heart of the Broadbeach entertainment precinct
- ❖ Modern apartment-style accommodation
- ❖ Enjoy panoramic views of Broadbeach from the sky pool

Location: In the heart of Broadbeach, a short walk from the beach and a range of restaurants, cafés and bars. Distances: Beach 400m, Shopping centre 100m.

Property Features: Pools (2 – 1 infinity), Spa, Sauna, Gym, Barbecue area, Non smoking, Parking (undercover security – free), 118 rooms.

Room Features: Air-conditioning, Balcony, Tea/coffee making facilities, Kitchen with dishwasher, Cable TV, Washer/dryer, Hair dryer.

Max Capacity: 1 Bedroom – 3, 2 Bedroom/2 Bedroom Water View – 5, 3 Bedroom Water View – 7.

^Minimum 3 night stay applies.



FREE

TURTLE BEACH RESORT



2346 Gold Coast Highway, Mermaid Beach
MAP PAGE 21

From **\$265** *^

- ❖ Low-rise resort featuring one, two and three bedroom apartments
- ❖ Great family resort with Kid's Club, Splash Zone Waterpark and a 22 seat cinema
- ❖ Four swimming areas including child's pool and an adult's only retreat

Includes one Club Turtle Kid's Club session per child aged 4 to 12 years, per stay.

Location: 300 metres from a patrolled surf beach and a short drive from Pacific Fair Shopping Centre. Distances: Beach 300m, Shop 2.5km.

Property Features: Pools (4), Spas (4), Saunas (2), Restaurant, Club Turtle kids club 4-12 years (extra charge), Exercise equipment, Tennis court, Mini golf, Children's playground, Games room, Barbecue areas (8), Non smoking, Parking (free), Shuttle bus (extra charge), 147 rooms.

Room Features: Air-conditioning, Balcony or patio, Kitchen, Tea/coffee making facilities, Cable TV, DVD player, Xbox (2 Bedroom Family Suite), Laundry, Hair dryer, Safe.

Max Capacity: 1 Bedroom/1 Bedroom Superior – 3, 2 Bedroom/2 Bedroom Superior – 5, 2 Bedroom Family Suite – 6, 3 Bedroom – 7.

^Minimum 3 night stay applies.



FREE

RYDGES GOLD COAST AIRPORT



Lot 5, Terminal Drive, Billina
MAP PAGE 21

From **\$245** *

- ❖ Just steps from the Gold Coast Airport
- ❖ Modern hotel rooms with premium bedding
- ❖ Take in the ocean views from the Salty Fox Rooftop Bar

Location: Next to the Gold Coast Airport and just a short walk to Billina Beach. Distances: Beach 450m, Shop 500m.

Property Features: Pool, Restaurant, Bar, Gym, Laundry/dry cleaning service, 24 hour reception, Parking (free – subject to availability), 192 rooms.

Room Features: Air-conditioning, Tea/coffee making facilities, Cable TV, Ironing facilities, Hair dryer.

Max Capacity: Coastal Twin/Coastal Premium/Concourse Deluxe – 2.



FREE

Take in a stunning sunset and spectacular view of Brisbane from the Kangaroo Point Cliffs



Brisbane Marketing/Greg Sullivan



Courtesy of Tourism and Events Queensland

Fish Lane, South Brisbane, Queensland



Courtesy of Tourism and Events Queensland

James Street, Fortitude Valley, Brisbane, Queensland

BRISBANE CITY & SURROUNDS

Blessed with subtropical weather all year round, Brisbane is the perfect place for a relaxing and fun-loving getaway. The city captivates with world-class shopping, cutting-edge dining and attractions that beckon you outdoors. Here are a few of our favourites.

HOWARD SMITH WHARVES

The historic wharves are located on the edge of the city beneath the Story Bridge and are the city's popular entertainment and dining precinct. Home to acclaimed restaurants, bars including Felons Brewing Co. and Mr Percival's, green spaces and a boutique hotel, it's the perfect spot to enjoy a drink and a bite to eat while taking in the amazing city and river views.

FORTITUDE VALLEY

Known as 'The Valley', it is a hub of activity where sophisticated style meets off-beat charm. Be spoilt with the dining options, from street food to fine dining, The Valley has it covered. Shop for one-of-a-kind finds or browse the boutiques along James Street. After dark is when The Valley really comes alive with rooftop bars, clubs where you can dance all night and a thriving live music scene.

BRISBANE RIVER CITYCATS

The iconic Brisbane River flows through the city linking the inner city precincts with a range of attractions and outdoor activities. Hop on a CityCat to see Brisbane from a different perspective. Running from the University of Queensland to the Hamilton Northshore, cruise past riverside mansions, parklands and Brisbane landmarks such as the Story Bridge and the Kangaroo Point Cliffs.

SOUTH BANK PARKLANDS

South Bank is Brisbane's premier lifestyle and cultural destination. Located on the southern banks of the Brisbane River, it's 17 hectares of lush parklands, eateries and stunning river views, make it the perfect place to relax and unwind. Wander through the Arbour, swim in the palm-fringed lagoon or dine at one of the many outdoor cafés and restaurants.



South Bank Parklands, Brisbane, Queensland

Brisbane Marketing

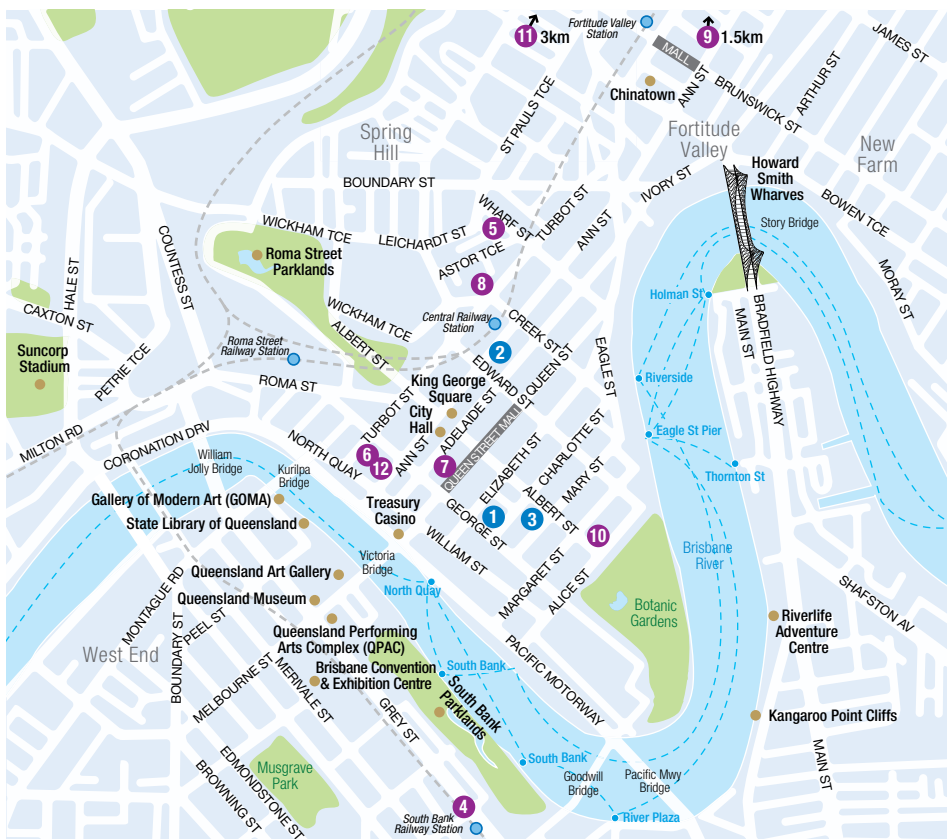

SEE

- Head to Mount Coot-tha Lookout and watch the sunrise over the city
- Lovers of live music should catch a gig at The Triffid or The Fortitude Music Hall
- See world-class art at the Gallery of Modern Art (GOMA)

DO

- Spend time with a furry koala or a jumping joey at Lone Pine Koala Sanctuary
- Listen to live music and sample dishes from all over the world at Eat Street Northshore, Hamilton
- Go for a spin on the Wheel of Brisbane at South Bank

EAT & DRINK

- Sample Greek cuisine from Greca Restaurant at Howard Smith Wharves
- Enjoy a freshly brewed beer by the river at Felons Brewing Co.
- Sip a cocktail at Stratton Bar & Kitchen in the Valley, located in two old WWII hangars

WHAT'S ON

Brisbane Comedy Festival

21 April to 26 May

State of Origin

21 June

Royal Queensland Show

10 to 18 August

Brisbane Festival

30 August to 21 September

Riverfire

31 August

Brisbane International and ATP World Team Cup

January (dates to be confirmed)

| REF. | APARTMENTS | PAGE |
|------|---|------|
| 1 | Adina Apartment Hotel Brisbane | 31 |
| 2 | Adina Apartment Hotel Brisbane Anzac Square | 31 |
| 3 | Oaks Brisbane Festival Suites | 32 |
| REF. | HOTELS | PAGE |
| 4 | Emporium Hotel South Bank | 33 |
| 5 | Holiday Inn Express Brisbane Central | 31 |
| 6 | Hotel Indigo Brisbane City Centre | 31 |
| 7 | Hyatt Regency Brisbane | 33 |
| 8 | The Inchcolm by Ovolo | 33 |
| 9 | Ovolo The Valley | 33 |
| 10 | Royal on the Park | 32 |
| 11 | View Brisbane | 32 |
| 12 | voco™ Brisbane City Centre | 32 |



Eat Street Northshore, Hamilton, Brisbane, Queensland

Courtesy of Tourism and Events Queensland/Mark Fitz

BRISBANE TOURS



GERLER WINE TASTING WITH LUNCH OR DINNER

Experience a culinary adventure at The City Winery, Brisbane's first urban micro-winery. Learn about Gerler wines and the winemaking process while you enjoy a two-course shared lunch or dinner featuring shared entrées and mains with a side dish. Sample four wines over the course of your meal. You may even get to taste the wine straight from the barrel.

Includes:

- 2 course shared meal • Wine tasting of 4 wines

Operator: City Winery Brisbane

Duration: 90 minutes

Operates: Tue to Thu from 3pm – 10pm,
Fri to Sun from 11am – 10pm

Wine Blending Workshop & Wine and Food Pairing Experience also available.

| | Adult | Child 12-17 yrs |
|------------------------------|--------------------|--------------------|
| Tasting with Lunch or Dinner | \$89* [^] | \$35* [^] |

[^]Price based on minimum 2 people.



KOALA & RIVER CRUISE

Cruise the Brisbane River past historic mansions and iconic attractions while enjoying informative commentary en route to Lone Pine Koala Sanctuary. Hold a koala, hand-feed kangaroos and emus, experience a sheepdog show, spy on a swimming platypus and see the Birds of Prey show. Return on a leisurely cruise back to Brisbane.

Includes:

- Return river cruise
- Admission to Lone Pine Koala Sanctuary

Operator: Mirimar Cruises

Duration: 5 hours 30 minutes

Departs: Daily from the Cultural Centre Pontoon, Brisbane at 9am

Concession and one way prices also available.

| | Adult | Child 3-13 yrs |
|----------|--------|----------------|
| Day Tour | \$110* | \$65* |



AUSTRALIA ZOO ADVENTURE

Take a scenic trip to Australia Zoo, on the famous Sunshine Coast and spend the day enjoying the numerous live wildlife shows and visit the wildlife preservation and conservation hospital. Watch the Wildlife Warriors Show where you will see giant snakes, soaring birds and amazing crocodiles.

Includes:

- Admission to Australia Zoo
- Visit to Wildlife Warriors Hospital
- 6 hours to explore Australia Zoo
- Travel by air-conditioned vehicle
- Return transfers from selected Brisbane accommodation

Operator: Croc Tours

Duration: 8 hours and 30 minutes

Departs: Daily from Brisbane at 7:30am

| | Adult | Child 3-14 yrs |
|---------------|--------|----------------|
| Full Day Tour | \$169* | \$120* |



DOLPHIN & TANGALOOMA WRECKS CRUISE

Set sail for the pristine waters of Moreton Island, on this full day eco-cruise. Snorkel around the Tangalooma Wrecks to spot dolphins, dugongs and turtles. Jump into the ocean from a trampoline, spend time exploring the untouched beaches and join a guided fish feeding session. Enjoy a tropical buffet lunch of local prawns, baked ham and chicken and salads.

Includes:

- Cruise to Moreton Island • Buffet lunch • Morning tea
- Use of snorkelling equipment • Fish feeding
- National park fees • Return coach transfers from Brisbane Skytower to Rivergate Marina

Operator: See Moreton

Duration: 8 hours

Departs: Daily from Brisbane Skytower at 8:40am
(1 – 30 Apr, 13 Nov 24 – 31 Mar 25)

| | Adult | Child 3-13 yrs |
|-----------------|--------|----------------|
| Full Day Cruise | \$224* | \$184* |



WHALE WATCHING

Join Captain Kerry on board the purpose built luxury vessel MV Eye Spy and come face to face with the mesmerising Humpback whales as they migrate through the crystal clear waters of Brisbane's Moreton Bay.

Includes:

- Guaranteed whale sightings
- Catamaran features air-conditioned cabins, six viewing platforms and floor-to-ceiling windows
- Expert whale behaviour commentary
- Fresh picnic lunchbox • Optional return transfers from selected Brisbane CBD accommodation

Operator: Brisbane Whale Watching

Duration: 5 hours

Departs: Daily from Redcliffe Jetty at 9am
(Jun – Nov)

Concession prices also available.

| | Adult | Child 4-14 yrs |
|-------------------|--------|----------------|
| Without Transfers | \$150* | \$110* |
| With Transfers | \$190* | \$150* |

HOLIDAY INN EXPRESS BRISBANE CENTRAL



Standard

168-184 Wharf Street, Brisbane
MAP PAGE 29

From **\$199***

- ❖ Modern rooms with floor-to-ceiling windows
- ❖ Call and collect room service available 24 hours
- ❖ Guest self laundry facilities

Includes full buffet breakfast daily.

Location: Within easy walking distance to the Eagle Street dining precinct, Brisbane's CBD and Fortitude Valley. Central Station is a four minute walk from the hotel. Distances: Queen Street Mall 800m.

Property Features: Restaurant, Bar, Exercise equipment, Guest lounge, Laundry/dry cleaning service, Guest laundry, Lift, Non smoking, 24 hour reception, Parking (undercover security – extra charge), 226 rooms.

Room Features: Air-conditioning, Tea/coffee making facilities, Cable TV, Ironing facilities, Hair dryer, Safe.

Max Capacity: Standard – 2.



ADINA APARTMENT HOTEL BRISBANE



Guest Studio

171 George Street, Brisbane
MAP PAGE 29

From **\$250***

- ❖ Studio and one bedroom apartments set in a Heritage Listed building
- ❖ Savour the flavours of modern Chinese at Donna Chang restaurant
- ❖ Indulge on cocktails at the chic Boom Boom Room

Location: On George Street in the heart of the city. Close to the Queen Street Mall and an easy 15 minute walk to the South Bank precinct. Distances: Queen Street Mall 350m.

Property Features: Pool (heated indoor), Restaurant, Bar, Exercise equipment, Lift, Non smoking, 24 hour reception, Parking (extra charge), 220 rooms.

Room Features: Air-conditioning, Tea/coffee making facilities, Limited cooking facilities with microwave (Studios), Kitchen with microwave and dishwasher (1 Bedroom), Docking station, Washer/dryer (1 Bedroom), Ironing facilities, Hair dryer, Safe.

Max Capacity: Guest Studio – 2, 1 Bedroom – 3.



ADINA APARTMENT HOTEL BRISBANE ANZAC SQUARE



Studio

255 Ann Street, Brisbane
MAP PAGE 29

From **\$237***

- ❖ Apartment style accommodation set in a heritage building
- ❖ Cooking facilities offer the flexibility of self-catering
- ❖ Close to public transport

Location: Directly opposite Central Station in the heart of the CBD and within walking distance of the city shopping precincts and South Bank. Distances: Queen Street Mall 100m.

Property Features: Restaurant, Bar, Room service, Library/lounge, Lift, 24 hour reception, Parking (valet – extra charge), 75 rooms.

Room Features: Air-conditioning, Kitchen with microwave (1 and 2 Bedroom), Limited cooking facilities with microwave (Studio), Tea/coffee making facilities, DVD player, Mini bar, Washer/dryer (1 Bedroom), Ironing facilities, Hair dryer.

Max Capacity: Guest Studio – 2, 1 Bedroom – 3.



HOTEL INDIGO BRISBANE CITY CENTRE



Queen Room

27-35 Turbot Street, Brisbane
MAP PAGE 29

From **\$262***

- ❖ Boutique hotel showcasing local artwork
- ❖ Spacious hotel rooms with modern amenities
- ❖ Dine at Izakaya Publico

Location: Conveniently located at North Quay and just a short walk to King George Square and Southbank. Distances: Queen Street Mall 600m.

Property Features: Restaurant, Café, Bar, Room service, Gym, 24 hour reception, 212 rooms.

Room Features: Air-conditioning, Tea/coffee making facilities, Mini bar, Ironing facilities, Hair dryer, Bathrobe, Safe.

Max Capacity: Queen Room/King Room – 2.



BRISBANE ACCOMMODATION

OAKS BRISBANE FESTIVAL SUITES



1 Bedroom

108 Albert Street, Brisbane
MAP PAGE 29

From **\$225***

- ❖ Spacious one and two bedroom self-contained apartments
- ❖ Each apartment has a balcony or an alfresco dining area
- ❖ 25 metre outdoor lap pool with sundeck

Location: Within easy walking distance to Queen Street Mall, the Treasury Casino and the City Botanic Gardens. Distances: Queen Street Mall 300m.

Property Features: Pool (heated), Spa, Sauna, Barbecue area, Gym, Non smoking, 24 hour reception, Parking (limited undercover security – extra charge), 173 rooms.

Room Features: Air-conditioning, Balcony, Kitchen with microwave and dishwasher, DVD player, Washer/dryer, Ironing facilities, Hair dryer.

Max Capacity: 1 Bedroom/1 Bedroom Executive – 3, 2 Bedroom – 5.



ROYAL ON THE PARK



152 Alice Street, Brisbane
MAP PAGE 29

From **\$189***

- ❖ Close to the entertainment precinct of Queen's Wharf Brisbane
- ❖ Dine at the charming Walnut Restaurant & Lounge Bar
- ❖ Outdoor pool, heated spa and sundeck

Location: Overlooking the City Botanic Gardens and a short walk to the Queen Street Mall. Distances: Queen Street Mall 600m.

Property Features: Pool (outdoor), Spa (heated), Restaurant, Lounge bar, 24 hour room service, 24 hour reception, Gym, Guest laundry, Parking (extra charge), 153 rooms.

Room Features: Air-conditioning, Digital media player, Coffee pod machine, Tea/coffee making facilities, In-room movies (pay to view), Ironing facilities, Hair dryer.

Max Capacity: Deluxe City View King/Deluxe Park View King – 2, Deluxe City View Twin/Deluxe Park View Twin – 4.



VIEW BRISBANE



Executive

Corner Kingsford Smith Drive and Hunt Street, Hamilton
MAP PAGE 29

From **\$244***

- ❖ Plates Restaurant is open for breakfast and dinner daily
- ❖ Close to restaurants and boutiques along Racecourse Road
- ❖ Relax by the resort style pool

Location: Overlooking the Brisbane River and centrally located, only 15 minutes from Brisbane City Centre and the Brisbane Airport. Distances: Queen Street Mall 4.6km.

Property Features: Pool (outdoor), Restaurant, Bar, 24 hour room service, Gym, Bicycle hire, Guest laundry, Laundry/dry cleaning service, Lift, Non smoking, 24 hour reception, Parking (extra charge), 90 rooms.

Room Features: Air-conditioning, Tea/coffee making facilities, Mini bar, Cable TV, In-room movies (pay to view), Docking station.

Max Capacity: Executive/Junior Suite – 2.



VOCO™ BRISBANE CITY CENTRE



Queen Standard

85-87 North Quay, Brisbane
MAP PAGE 29

From **\$238***

- ❖ Close to the restaurants and bars at South Bank
- ❖ Stylish rooms with vibrant art and smart in-room technology
- ❖ Dine at Zuma Restaurant

Location: Conveniently located on the banks of the Brisbane River at North Quay and just a short walk to the Queen Street Mall. Distances: Queen Street Mall 600m.

Property Features: Pool, Restaurant, Bar, Room service, Sauna, Gym, 24 hour reception, Laundry/dry cleaning service, Guest laundry, Parking (undercover – extra charge), Non smoking, 194 rooms.

Room Features: Air-conditioning, Tea/coffee making facilities, Mini bar, Cable TV, Ironing facilities, Hair dryer, Bathrobe, Safe.

Max Capacity: Queen Standard – 2, Two Double – 4.



* FROM PRICES ARE A GUIDE ONLY, subject to change and availability and are in Australian Dollars. Prices are per room per night for 2 people, unless otherwise specified and based on the lowest room category for travel in low season. For full terms and conditions, refer to the Booking Conditions on the inside back cover of this brochure.

EMPORIUM HOTEL SOUTH BANK



Vista King Suite

267 Grey Street, South Bank
MAP PAGE 29

From **\$427***

- ❖ Luxury boutique hotel
- ❖ Exquisite Sleeps menu with a variety of pillow options
- ❖ Take in the panoramic city views from the rooftop bar

Location: At the southern end of the South Bank precinct and easy walking distance to South Bank's many attractions. Distances: Queen Street Mall 1.2km.

Property Features: Pool (rooftop), Restaurants (3), Bars (2), 24 hour room service, The Healing Stone Day Spa, Gym, Steam room, Sauna, Beauty salon, Laundry/dry cleaning service, 24 hour reception, Parking (valet – extra charge), 143 rooms.

Room Features: Air-conditioning, Mini bar, Tea/coffee making facilities, Bose sound system, Cable TV, Spa bath (River City Suite), Bathrobes and slippers, Safe.

Max Capacity: Vista Twin Suite/Urban Vista King Suite/Vista King Suite/River City King Suite/Premium River City King Suite – 2, River City Twin Suite – 4.



FREE

HYATT REGENCY BRISBANE

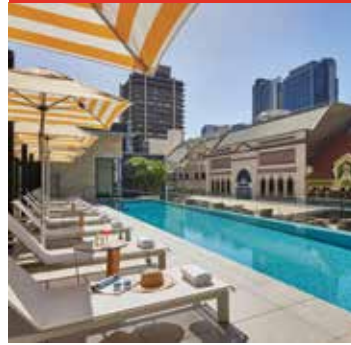

Queen City View

72 Queen Street, Brisbane
MAP PAGE 29

From **\$280***

- ❖ Five star hotel located on Queen Street Mall
- ❖ Rooms feature modern décor and views of the Brisbane skyline
- ❖ Two dining outlets and a heated rooftop infinity pool

Location: In the heart of Brisbane City, situated on the Queen Street Mall. Just a 15 minute walk from the Brisbane Convention & Exhibition Centre and 1 km from South Bank. Distances: On Queen Street Mall.

Property Features: Pool (heated infinity), Restaurants (2), Bars (2), Room service, 24 hour gym, Parking (valet – extra charge), 292 rooms.

Room Features: Air-conditioning, Tea/coffee making facilities, Mini bar, Smart TV with Chromecast, Cable TV, Ironing facilities, Hair dryer, Safe.

Max Capacity: Queen City View/Queen River View – 2, Twin City View/Twin River View/King City View/King River View/Deluxe Suite – 3.



FREE

THE INCHCOLM BY OVOLO



Heritage Suite

73 Wickham Terrace, Spring Hill
MAP PAGE 29

From **\$356***

- ❖ Boutique hotel housed in an architectural Heritage Listed building
- ❖ Stylish rooms with avantgarde colour schemes
- ❖ Martini hour served each evening

Includes free non-alcoholic drinks from the mini bar.

Location: Situated in Spring Hill and walking distance to many of Brisbane's major attractions. Distances: Queen Street Mall 800m.

Property Features: Restaurant, Bar, 24 hour room service, Guest laundry (free), Lift, 50 rooms.

Room Features: Air-conditioning, Tea/coffee making facilities, Mini bar, Smart TV, Bathrobes and slippers, Ironing facilities, Hair dryer.

Max Capacity: City View Suite/Heritage Suite/Large Heritage Suite – 2.



FREE

OVOLO THE VALLEY



Medium

1000 Ann Street, Brisbane
MAP PAGE 29

From **\$342***

- ❖ Luxury boutique hotel in the heart of Fortitude Valley
 - ❖ Vibrant spaces inspired by the collision of art, music, and pop culture
 - ❖ Experience cutting edge vegetarian with bold Middle Eastern flavours at ZA ZA TA
- Includes free drink per person during Social Hour at the Lobby Bar per stay.**

Location: In the heart of Brisbane's Fortitude Valley and a short walk to live music venues, restaurants and bars. Distance: Queen Street Mall 2.5km.

Property Features: Pool, Restaurant, Bar, Gym, Guest laundry (free), 103 rooms.

Room Features: Air-conditioning, Tea/coffee making facilities, Mini bar, Alexa and Chromecast, Cable TV, Safe.

Max Capacity: Medium/Large/Large Spa – 2.



FREE



Take a dip in the clear, calm waters of Noosa Main Beach, Queensland

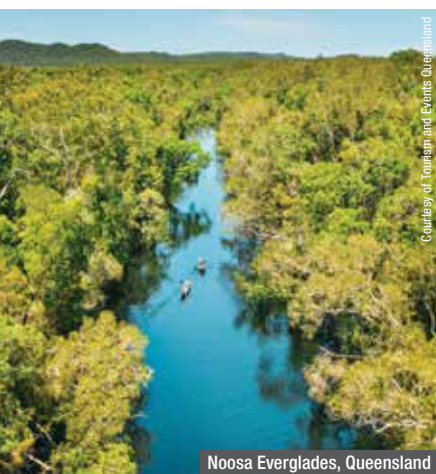

Noosa Everglades, Queensland



SS Maheno, K'gari, Queensland

SUNSHINE & FRASER COASTS

Home to a picture-perfect coastline, spectacular beaches and framed by lush hinterland, immerse yourself in the relaxed coastal lifestyle of the Sunshine and Fraser Coasts. Here are a few of our top picks.

NOOSA

Noosa is the perfect place for a coastal getaway. Explore the stylish boutiques and alfresco restaurants along Hastings Street. Stroll along the boardwalk from Main Beach to the National Park. Learn to surf or try stand-up paddle boarding on the popular Main Beach. Walk along the Noosa National Park coastal track for breathtaking ocean views. Keep an eye out for pods of dolphins in Laguna Bay and spot sleepy koalas perched in the trees.

THE NOOSA EVERGLADES

The Noosa Everglades is one of only two everglade systems in the world. Explore the area on an eco-cruise or in a kayak and see banksias, tea trees, melaleucas and water lilies along the water's edge. Look out for pelicans, cormorants, eagles or rare jabirus that either visit or live in the area. Marvel at the reflections on the water that appear like a mirage; it's no surprise that the upper reaches of the Noosa River are often referred to as the River of Mirrors.

THE ORIGINAL EUMUNDI MARKETS

No matter what the weather, every Wednesday and Saturday the quaint country town of Eumundi comes to life as locals and visitors explore the renowned markets. With over 600 stalls selling locally made artisan treasures it is the biggest art and craft market in Australia and is shaded beneath leafy fig trees. Take a break and rejuvenate with a massage, have your palm read or listen to the live music while sipping a Sunshine Coast grown coffee with a home-baked treat.

SUNSHINE COAST HINTERLAND

Take a break from the sand and surf and discover the Sunshine Coast Hinterland. Home to magnificent waterfalls, rainforests, breathtaking scenery and postcard perfect villages. Drive from Maleny to Mapleton, sampling local wines and cheeses along the way and visit Montville's galleries and quaint boutiques. Stop at Maleny Dairies and taste the delicious range of products. Pack a picnic and discover scenic lookouts and hiking trails in the Glass House Mountains.



Tourism Australia/Tourism and Events Queensland



THE BEACH HIGHWAY

Located on the east coast of K'gari, 75 Mile Beach is the perfect stretch of sand for beach driving and home to some incredible attractions. Cool off in the Champagne Pools, before climbing to the top of Indian Head for stunning island views. Continue down the beach highway to the cliffs of coloured sands, float down Eli Creek and stop at the SS Maheno shipwreck, the perfect spot for a selfie, especially at sunset.

GREAT SANDY STRAIT

The calm, clear waters of the Great Sandy Strait belong to the UNESCO Great Sandy Biosphere. Whales aren't the only marine life you will find here, see dugongs, turtles and rare Indo-Pacific Humpback dolphins. Hire a boat and sail this marine sanctuary, make sure you stop at the stunning sand bank, Pelican Bank. Explore the fishing hot spots and discover Woody Island, home to several Heritage Listed lighthouses.



Coolool Beach, Queensland

Courtesy of Tourism and Events Queensland

SUNSHINE COAST

The Sunshine Coast offers a relaxed beach atmosphere coupled with great shopping and countless dining options. Head to Noosa and browse the boutiques, dine in alfresco cafés and beachfront restaurants, or simply laze on the golden sands of Main Beach. Spend your days relaxing at Mooloolaba Beach, walk along the Maroochy River, dine along the Esplanade or paddle board on the calm waterways of Pumicestone Passage at Caloundra. Escape to the Sunshine Coast Hinterland, where you will find tranquil retreats set in picturesque villages.

SEE

- Admire the panoramic views from Laguna Lookout at Noosa
- Watch the sun rise over the ocean from the top of Mount Coolool, well worth the climb

DO

- Explore Noosa National Park's 15 kilometres of walking tracks, stop by Dolphin Point for coastal views and maybe see dolphins and whales
- Swim in the salt water tidal pool at Kings Beach, Caloundra

EAT & DRINK

- Take in the views of Laguna Bay as you enjoy a leisurely lunch at beachfront Bistro C
- Enjoy cocktails and water views from Pier 33 at Mooloolaba Marina

WHAT'S ON

Noosa Eat & Drink Festival

30 May to 2 June

Caloundra Music Festival

4 to 6 October

Noosa Triathlon

30 October to 3 November

Mooloolaba Triathlon

March (dates to be confirmed)



| REF. | APARTMENTS | PAGE | REF. | HOTELS | PAGE |
|------|-------------------------------------|------|------|---|------|
| 1 | Coco Mooloolaba | 40 | 9 | Essence Peregrin Beach | 39 |
| 2 | Landmark Resort & Spa | 40 | 10 | Habitat Noosa | 38 |
| 3 | Mantra Mooloolaba Beach | 40 | 11 | Holiday Inn Express & Suites Sunshine Coast | 39 |
| 4 | Noosa Residences | 38 | 12 | Noosa River Retreat | 39 |
| 5 | Oaks Sunshine Coast Oasis Resort | 41 | 13 | Spicers Clovelly Estate, Montville | 41 |
| 6 | Oaks Sunshine Coast Seaforth Resort | 40 | 14 | Spicers Tamarind Retreat, Maleny | 41 |
| 7 | Oceans Mooloolaba | 41 | | | |
| 8 | The Point Coolool Beach | 39 | | | |



MAXIMUM GROUP SIZE 11

TASTY NOOSA DESSERT

Sample world-class products created in Noosa on this culinary experience. Stop at the specialty coffee roasters Padre Coffee before heading to The Ginger Factory. Take a guided tour of the ginger production facility before enjoying free time to explore the Ginger Village, Ginger Store and rainforest gardens. Sample the many Australian Macadamia nut products at Nutworks. End your morning with a visit to the Noosa Chocolate Factory.

Includes:

- Coffee tasting • Ginger factory tour and tastings
- Macadamia nut tastings • Local guide
- Gift bag including aluminum water bottle
- Travel by air-conditioned vehicle
- Return transfers from accommodation

Operator: Tasty Tours

Duration: 3 hours

Departs: Daily from Noosa at 9:30am

Not suitable for children under 18 yrs.

| | Adult |
|--------------|---------------|
| Morning Tour | \$170* |



MAXIMUM GROUP SIZE 11

TASTY NOOSA HINTERLAND

Explore the Noosa Hinterland, meet local artisans and sample incredible food, craft beer and wine on this guided tour. Visit Noosa Hinterland Brewing Co. and learn about the brewing process while tasting four of their best beers. Stop at the Amrita Park Meadery for a mead tasting session. Continue north to beautiful Dingo Creek Vineyard for an interactive wine tasting of six of their premium wines.

Includes:

- Tasting paddle of 4 beers • Guided mead tasting
- Morning tea • Wine tasting 6 premium wines, grazing platter and souvenir glass • Local guide
- Travel by air-conditioned vehicle
- Return transfers from accommodation

Operator: Tasty Tours

Duration: 4 hours

Departs: Fri, Sat from Noosa at 11am

Not suitable for children under 18 yrs.

| | Adult |
|---------------|---------------|
| Half Day Tour | \$260* |



MAXIMUM GROUP SIZE 12

LEARN TO SURF & GREAT BEACH DRIVE ADVENTURE

Take a surfing lesson on Australia's longest point break wave, Double Island Point. Only accessible by 4WD along the beach, this super long sandy point break is suitable for all levels of surfing. It is the easiest and most rewarding location to learn to surf in Australia.

Includes:

- 4WD Beach Drive
- Use of equipment including specialised softboards, wetsuit and wetsuit • Surf instruction
- Experienced guide • Light snacks and refreshments
- Return ferry transfers from Noosa North Shore
- National park fees

Operator: Epic Ocean Adventures

Duration: 6 hours

Departs: Daily from Noosa Heads Bus Station and varies with low tide

| | Adult | Child 6-12 yrs |
|----------|---------------|----------------|
| Day Tour | \$149* | \$139* |



DOLPHIN SEA KAYAKING & 4X4 BEACH ADVENTURE

Experience the thrill of beach four wheel driving as you journey along the spectacular Great Beach Drive to Double Island Point. Join a guided sea kayak tour and paddle around the headland of Double Island Point and see wild bottlenose dolphins, migrating whales (Jun – Nov), and turtles. Take in the scenic views of Rainbow Beach's coloured sands and K'gari.

Includes:

- Guided sea kayak tour • 4WD Great Beach Drive tour
- Light snacks and refreshments • National park fees
- Return transfers from Noosa Heads bus station

Operator: Epic Ocean Adventures

Duration: 6 hours

Departs: Daily from Noosa Heads Bus Station and varies with low tide

Not suitable for children under 7 yrs.

| | Adult | Child 6-12 yrs |
|----------|---------------|----------------|
| Day Tour | \$159* | \$144* |



SERENITY TOUR

Enjoy an afternoon cruise through the mirrored waterways of the Noosa Everglades – the River of Mirrors. The intricate network of waterways provides a sanctuary to over 40% of Australia's bird species and offers you spectacular photo opportunities.

Includes:

- Captain's commentary
- Glass of beer, sparkling wine or juice
- Return transfers from set Noosa locations

Operator: Everglades Eco Safaris

Duration: 2 hours and 45 minutes

Departs: Daily from Habitat Noosa at 2pm

| | Adult | Child 2-11 yrs |
|----------------|--------------|----------------|
| Afternoon Tour | \$89* | \$74* |



EVERGLADES EXPLORER

Cruise through the magical lakes and wetlands of the Noosa Everglades – the River of Mirrors. Navigate the tranquil waters and enjoy morning tea in the Noosa Everglades. Paddle upstream in a canoe through ancient landscapes and swim in tea tree infused waters.

Includes:

- 1 hour canoe paddle
- Captain's commentary
- Morning tea
- Return transfers from set Noosa locations

Operator: Everglades Eco Safaris

Duration: 6 hours

Departs: Daily from Habitat Noosa at 8:45am

Not suitable for children under 7 yrs.

| | Adult | Child 7-11 yrs |
|--------------|---------------|----------------|
| Morning Tour | \$149* | \$109* |

*PRICES ARE A GUIDE ONLY, subject to change and availability and are in Australian Dollars. Prices are per person, unless otherwise specified and based on travel in low season. For full terms and conditions, refer to the Booking Conditions on the inside back cover of this brochure.

SUNSHINE COAST ACCOMMODATION

HABITAT NOOSA



Wilderness Safari Tent

204 Lake Flat Road, Elanda Point
MAP PAGE 36

From **\$140***[^]

- ❖ A unique eco camp nestled on 65 acres of natural bushland
- ❖ The on-site bistro and bar have uninterrupted views of Lake Cootharaba
- ❖ Many activities on-site include hiking, kayaking, frisbee golf and swimming

Location: Situated 25 minutes north of Noosa and set within the Cooloolo National Park. Distances: Lakefront, Noosa 30km.

Property Features: Bistro, Micro-brewery, Bar, Guest laundry, Camp kitchens, Walking tracks, Water activities, Frisbee golf, Parking (free), 31 rooms.

Room Features: Balcony, Fan, Shared facilities (Wilderness Safari Tent), Private en suite (Paperbark Glamping Tent), Mini fridge (Paperbark Glamping Tent), Tea/coffee making facilities (Paperbark Glamping Tent).

Max Capacity: Wilderness Safari Tent – 6, Paperbark Glamping Tent – 2 adults/2 children.

[^]Price applies Sun-Thu nights with a 2 night minimum stay.



Paperbark Glamping Tent



NOOSA RESIDENCES



2 Bedroom Rainforest

3 Morwong Drive, Noosa Heads
MAP PAGE 36

From **\$956***[^]

- ❖ Prestigious boutique self-contained apartments
- ❖ Nestled in a natural bushland setting with rainforest, ocean or hinterland views
- ❖ Relax by the stunning pool

Location: Adjacent to Noosa National Park and a short walk down to Hastings Street. Distances: Beach 2.3km, Shop 2.2km.

Property Features: Pool (heated), Barbecue area, Sun lounge, Non smoking, Parking (free), 16 rooms.

Room Features: Air-conditioning, Balcony, Kitchen with microwave and dishwasher, Coffee pod machine, Tea/coffee making facilities, Barbecue, Smart TV, Laundry, Hair dryer, Ironing facilities.

Max Capacity: 2 Bedroom Rainforest/2 Bedroom Ocean – Hinterland/3 Bedroom Rainforest/3 Bedroom Ocean – Hinterland/Residence 1/Residence 15 – 6.

[^]Minimum 3 night stay applies.



2 Bedroom Ocean – Hinterland



*FROM PRICES ARE A GUIDE ONLY, subject to change and availability and are in Australian Dollars. Prices are per room per night for 2 people, unless otherwise specified and based on the lowest room category for travel in low season. For full terms and conditions, refer to the Booking Conditions on the inside back cover of this brochure.

NOOSA RIVER RETREAT

◆◆◆◆



Standard

243 Weyba Road, Noosaville
MAP PAGE 36

From **\$281***

- ❖ Boutique self-contained accommodation in Noosaville
- ❖ Close to biking and walking trails
- ❖ Stand-up paddle boards available

Location: Just a short walk from the Noosa River and Noosaville Foreshore and close to restaurants and cafés. Distances: Beach 3.1km, Shop 500m.

Property Features: Pool, Spa, Barbecue area, Bicycle hire, Guest laundry, Parking (undercover – free), 16 rooms.

Room Features: Air-conditioning, Balcony, Tea/coffee making facilities, Limited cooking facilities with microwave, DVD player, Washer/dryer, Ironing facilities, Hair dryer.

Max Capacity: Standard/Superior – 2.



FREE

ESSENCE PEREGIAN BEACH

◆◆◆◆



Superior Studio

215 David Low Way, Peragian Beach
MAP PAGE 36

From **\$387***

- ❖ Boutique resort with studio rooms and designer beach houses
- ❖ Take a dip in the resort style pool
- ❖ Close to the Peragian section of the Noosa National Park

Location: Situated in the coastal village of Peragian Beach and just 15 minutes drive from Noosa. Distances: Beach 200m, Shops 150m.

Property Features: Pools (2 – heated), Restaurant, Bar, Room service, Gym, Guest laundry, Lobby shop, Parking (undercover – free), Non smoking, 50 rooms.

Room Features: Air-conditioning, Balcony, Outdoor shower (4 and 5 Bedroom Luxury Beach Home), Tea/coffee making facilities, Mini bar (Studios), Kitchen with microwave and dishwasher (except Studios), Ironing facilities, Washer/dryer (except Studios), Hair dryer, Safe.

Max Capacity: Superior Studio/Premium Studio – 2, Superior 2 Bedroom Suite/Premium 2 Bedroom Suite with Pool View – 4, 3 Bedroom Luxury Beach Home – 6, 4 Bedroom Luxury Beach Home – 8, 5 Bedroom Luxury Beach Home – 10.



FREE

THE POINT COOLUM BEACH

◆◆◆◆



2 Bedroom Terrace

1 Bay Terrace, Coolum Beach
MAP PAGE 36

From **\$426*^**

- ❖ Boutique two and three bedroom villas nestled into the hillside
- ❖ All villas have a private balcony with ocean views
- ❖ Close to bush walking trails

Location: Perched on a hill with panoramic ocean views and only a short stroll into Coolum Village. Distances: Beach 100m, Shops 1km.

Property Features: Pools (2 – 1 heated), Parking (undercover – free), 60 rooms.

Room Features: Air-conditioning, Balcony, Kitchen with microwave and dishwasher, Cable TV, Ironing facilities, Washer/dryer, Hair dryer.

Max Capacity: 2 Bedroom Terrace/2 Bedroom Executive – 4, 3 Bedroom Executive – 6.

^Minimum 2 night stay applies.



FREE

HOLIDAY INN EXPRESS & SUITES SUNSHINE COAST

◆◆◆◆



Standard

42 First Avenue and Fairway Drive, Maroochydore
MAP PAGE 36

From **\$214***

- ❖ Modern rooms with quality bedding
- ❖ Cool off in the rooftop pool
- ❖ Enjoy breakfast at the on-site restaurant

Includes full breakfast daily.

Location: In the heart of Maroochydore and just a short walk to the beach. Distances: Beach 700m, Shops on-site.

Property Features: Pool (heated), Restaurant, 24 hour reception, Gym, Guest laundry, Parking (undercover – extra charge), Non smoking, 181 rooms.

Room Features: Air-conditioning, Tea/coffee making facilities, Ironing facilities, Hair dryer.

Max Capacity: Standard – 2, King Suite – 3 adults or 2 adults/2 children.



FREE

SUNSHINE COAST ACCOMMODATION

OAKS SUNSHINE COAST SEAFORTH RESORT



1 Bedroom

98-110 Alexandra Parade, Alexandra Headland
MAP PAGE 36

From **\$240***[^]

- ❖ Spacious one, two or three bedroom self-contained apartments with full kitchen and laundry facilities
- ❖ Lagoon-style swimming pool and children's wading pool

Location: Opposite the surf beach at Alexandra Headland and close to dining options. Distances: Beach 50m, Shop on-site.

Property Features: Pools (3 – 1 heated in winter, 1 children's, 1 beach lagoon), Spas (2 – 1 heated), Barbecue area, Gym, Sauna, Lift, Parking (undercover security – free), 90 rooms.

Room Features: Air-conditioning, Balcony, Spa bath, Kitchen with microwave and dishwasher, Cable TV, DVD player, Laundry, Hair dryer.

Max Capacity: 1 Bedroom/1 Bedroom Family – 3, 2 Bedroom/2 Bedroom Ocean/2 Bedroom Penthouse – 5, 3 Bedroom – 7.

[^]Price applies Sun-Thu nights.



FREE

LANDMARK RESORT & SPA



11 Mooloolaba Esplanade, Mooloolaba
MAP PAGE 36

From **\$250***[^]

- ❖ Apartment style beachfront accommodation
- ❖ The Waterfall Day Spa offers a range of relaxing treatments
- ❖ Lagoon pool with a shaded area

Location: Opposite a patrolled beach, close to restaurants and a short walk to The Wharf Mooloolaba. Distances: Beach 70m, Shop 50m.

Property Features: Rooftop terrace, Pool (lagoon), Spa, Day spa, Exercise equipment, Steam room, Barbecue area, Non smoking, Parking (undercover – free), 92 rooms.

Room Features: Air-conditioning, Balcony, Tea/coffee making facilities, Limited cooking facilities (Studio Suite), Kitchen with microwave and dishwasher (1, 2 and 3 Bedroom), Cable TV, Washer/dryer, Hair dryer.

Max Capacity: Studio Resort Superior/Studio Beach Superior/1 Bedroom Superior – 2, 2 Bedroom Superior/2 Bedroom Ocean Superior – 4, 3 Bedroom Superior – 6.

[^]Minimum 3 night stay applies.



FREE

COCO MOOLOOLABA



1 Bedroom

81 First Avenue, Mooloolaba
MAP PAGE 36

From **\$270***[^]

- ❖ Self-contained apartments with a private balcony
- ❖ Undercover barbecue and alfresco dining area
- ❖ Free beach cabana and chair hire

Location: Centrally located in Mooloolaba, only a short stroll to the beach and restaurants. Distances: Beach 400m, Shop 100m.

Property Features: Pool, Spa, Barbecue area, Parking (undercover – free), 15 rooms.

Room Features: Air-conditioning, Balcony, Tea/coffee making facilities, Kitchen with microwave, DVD player, Washer/dryer, Ironing facilities, Hair dryer.

Max Capacity: 1 Bedroom/1 Bedroom with Partial Ocean View – 3, 2 Bedroom/2 Bedroom with Ocean View/2 Bedroom Top Floor with Ocean View – 5.

[^]Minimum 2 night stay applies.



FREE

MANTRA MOOLOOLABA BEACH



1 Bedroom Superior

Corner of Venning Street and The Esplanade, Mooloolaba
MAP PAGE 36

From **\$279***[^]

- ❖ Apartment accommodation offering 1, 2 and 3 bedrooms
- ❖ Waterfront location right on the doorstep of Mooloolaba's restaurants and bars
- ❖ Heated indoor and outdoor lagoon-style pools and spa

Location: On The Esplanade, only steps from multiple dining options and a two minute walk to the beach. Distances: Beach 100m, Shop 100m.

Property Features: Wi-Fi (common areas – free), Pool (2 – 1 heated indoor, 1 heated outdoor), Spa, Barbecue area, Gym, Sauna, Games room, Non smoking, 24 hour reception, Safe, Parking (undercover – free), 180 rooms.

Room Features: Wi-Fi (extra charge), Air-conditioning, Balcony, Tea/coffee making facilities, Limited cooking facilities (1 Bedroom), Kitchen (2 and 3 Bedroom), Docking station, 2 bathrooms (2 and 3 Bedroom).

Max Capacity: 1 Bedroom Superior/1 Bedroom Ocean Superior – 3, 2 Bedroom – 5 adults/1 child, 3 Bedroom – 7.

[^]Price applies Sun-Thu nights.



OCEANS MOOLOOLABA



2 Bedroom Suite

101-105 The Esplanade, Mooloolaba
MAP PAGE 36

From **\$746***[^]

- ❖ Self-contained accommodation
- ❖ Outdoor pool with spa and sun lounges
- ❖ Private movie theatrette

Location: Opposite Mooloolaba Beach in the centre of the esplanade. Shops, restaurants, cafés and the Mooloolaba Surf Club are all within walking distance. Distances: Beach 50m, Shop 20m.

Property Features: Theatrette, Pool, Spa, Gym, Steam room, Lift, Parking (undercover security – free), 46 rooms.

Room Features: Air-conditioning, Balcony, Kitchen with microwave and dishwasher, Cable TV, DVD player, Laundry, 2 bathrooms, Spa bath, Hair dryer.

Max Capacity: 2 Bedroom Suite/2 Bedroom Penthouse – 5, 3 Bedroom Superior/3 Bedroom Suite – 7.

[^]Minimum 2 night stay applies.



FREE

OAKS SUNSHINE COAST OASIS RESORT

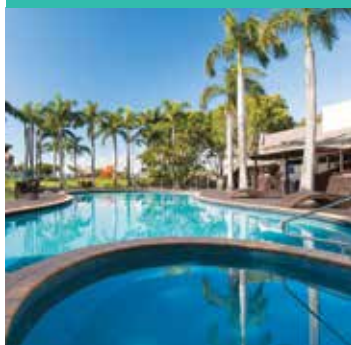

Executive King

Corner North Street and Landsborough Parade, Caloundra
MAP PAGE 36

From **\$216***[^]

- ❖ Great family resort with waterpark and Adventure Zone
- ❖ Oak & Vine Restaurant offers a diverse menu
- ❖ Opt for an apartment or villa for self-contained accommodation

Location: A short walk from the waters of the Pumicestone Passage and Golden Beach and set on ten acres of landscaped gardens. Distances: Beach 150m, Shop 300m.

Property Features: Pool, Spa (heated), Waterpark, Restaurant, Bar, Jumping pillow, Tennis court, Mini golf, Parking (free), 174 rooms.

Room Features: Air-conditioning, Tea/coffee making facilities, Microwave (except Executive King), Limited cooking facilities (Executive Studio), 1 Bedroom Executive, 2 Bedroom, 2 Bedroom Dual Key, Kitchen with dishwasher (Villa), Cable TV, Washer/dryer.

Max Capacity: Executive King/Executive Studio – 2, 1 Bedroom Executive – 3, Executive Family – 4, 2 Bedroom/2 Bedroom Dual Key – 5.

[^]Price applies Sun-Thu nights.



FREE



SPICERS CLOVELLY ESTATE, MONTVILLE

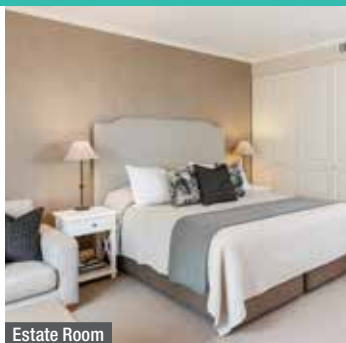

Estate Room

66 Balmoral Road, Montville
MAP PAGE 36

From **\$559***[^]

- ❖ A sprawling French-inspired country estate surrounded by beautiful gardens
- ❖ Suites feature heated marble bathrooms and modern French-inspired furnishings
- ❖ Gastronomic adventures await at the two hatted Long Apron restaurant

Includes full breakfast daily.

Location: Situated in the tranquil Sunshine Coast hinterland town of Montville. Distances: Town centre 1.5km.

Property Features: Pool, Restaurant, Bar, Spa Anise (day spa), Bicycle hire, Guest lounge, Library, Parking (free), 16 rooms.

Room Features: Air-conditioning, Tea/coffee making facilities, Mini bar, Cable TV, Ironing facilities, Spa bath (Spa Suite and Luxury Spa Suite), Bathrobes, Hair dryer.

Max Capacity: Estate Room/Spa Suite/Montville Suite/Luxury Spa Suite – 2, The French Cottage – 6.

[^]Price applies Sun-Thu nights.



FREE

SPICERS TAMARIND RETREAT, MALENY



Luxury One Bedroom Falls Villa

88 Obi Lane South, Maleny
MAP PAGE 36

From **\$819***[^]

- ❖ Asian inspired luxury retreat surrounded by the tranquil Australian rainforest
- ❖ Secluded luxury One and Two Bedroom Villa style accommodation
- ❖ Savour fresh Modern Asian cuisine at the on-site hatted Tamarind restaurant

Includes breakfast and dinner daily.

Location: Nestled next to Gardners Falls in the Sunshine Coast hinterland town of Maleny and only 15 minutes by car to Australia Zoo. Distances: Town centre 4.3km.

Property Features: Thai cooking school, Pool, Restaurant, Bar, Bicycle hire, Guest lounge, Parking (free), 14 rooms.

Room Features: Air-conditioning (except Spa Studio), Balcony, Fireplace (except Spa Studio), Outdoor hot tub (Spa Studio and One Bedroom Villa), Tea/coffee making facilities, Coffee pod machine, Kitchen (One Bedroom Villa), Mini bar, Smart TV, DVD player, Ironing facilities, Free standing cocoon bath (Two Bedroom Villa), Bathrobes, Hair dryer.

Max Capacity: Spa Studio/Luxury One Bedroom Falls Villa – 2, Luxury Two Bedroom Forest Villa/Orchard Villa/Gardners Villa – 4.

[^]Price applies Sun-Thu nights with a 2 night minimum.



FREE

FRASER COAST

From ancient rainforests to the stunning 75 Mile Beach, World Heritage Listed K'gari is the world's largest sand island. Swim in the clear waters of Lake McKenzie or take the plunge at Lake Wabby. From July to October, enjoy a whale watch cruise from Hervey Bay and glimpse Humpbacks up close.

SEE

- See the amazing coloured sands on K'gari
- Spot Humpback whales, between July and October, on a whale watching cruise

DO

- Walk along Hervey Bay's historic Urangan Pier and look out for dolphins frolicking in the surrounding waters
- The kids will love the Wetside Water Park, located along the Hervey Bay foreshore

EAT & DRINK

- Enjoy a delicious all day breakfast at Eat at Dan & Steph's in Hervey Bay

WHAT'S ON

Hervey Bay Whale Festival

1 to 4 August

Fraser Coast Flavours

7 September



Lake McKenzie, K'gari, Queensland

Courtesy of Tourism and Events Queensland

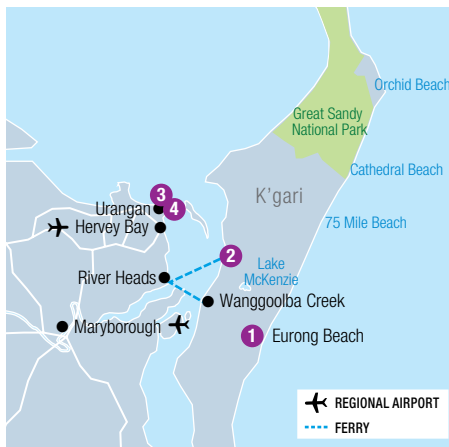

Hervey Bay, Queensland

Courtesy of Tourism and Events Queensland

| REF. | HOTELS | PAGE |
|------|-------------------------------------|------|
| 1 | K'Gari Beach Resort | 44 |
| 2 | Kingfisher Bay Resort, K'gari | 44 |
| 3 | Oaks Hervey Bay Resort and Spa | 43 |
| 4 | Ramada Resort by Wyndham Hervey Bay | 43 |



HALF DAY WHALE WATCHING

Cruise aboard the Tasman Venture, a catamaran specifically designed for whale watching and offering the ultimate up close and personal experience with the majestic Humpback whales.

Includes:

- Half day whale watch cruise
- Guaranteed whale sightings
- Informative commentary
- Free Wi-Fi
- Morning or afternoon tea
- Return transfers from Hervey Bay accommodation

Operator: Tasman Venture

Duration: 4 hours

Departs: Daily from Hervey Bay (15 Jul – 23 Oct 24)
Morning Cruise: 8:30am
Afternoon Cruise: 1:30pm

Concession prices also available.

| | Adult | Child 4-14 yrs |
|-----------------|--------|----------------|
| Half Day Cruise | \$149* | \$70* |



REMOTE K'GARI

Experience the unique and untouched remote west coast of K'gari. Spot the amazing variety of wildlife including dolphins, turtles, dugongs, birds, whales and dingoes. Enjoy the tranquillity of a guided kayak tour or experience exciting watersports.

Includes:

- Use of kayaking and snorkelling equipment
- Guided walks and kayak tours
- Up close and personal whale watching during whale season
- Morning and afternoon tea • Buffet lunch
- Return transfers from Hervey Bay accommodation

Operator: Tasman Venture

Duration: 9 hours

Departs: Daily from Great Sandy Straits Marina, Hervey Bay at 8am (Apr – Jun, Nov – Mar), 7:30am (Jul – Oct)

| | Adult | Child 4-14 yrs |
|---------------|--------|----------------|
| Full Day Tour | \$249* | \$159* |



HALF DAY WHALE WATCH CRUISE

Enjoy close encounters with Humpback whales in Hervey Bay's sheltered waters on the purpose built and accessible, MV Whalesong. With extra wide decks, multi-level viewing and low passenger numbers, everyone has a front seat.

Includes:

- Guaranteed sightings • Hydrophone to listen to the whales 'sing' • Morning tea and lunch (Morning cruise)
- Afternoon tea and dinner (Afternoon cruise)
- Return transfers from Hervey Bay accommodation

Operator: Whalesong Cruises

Duration: Morning Cruise: 5 hours
Afternoon Cruise: 4 hours

Departs: Daily from Great Sandy Straits Marina, Hervey Bay
Morning Cruise: 8am (22 Jun – 13 Oct 24)
Afternoon Cruise: 2pm (16 Jul – 13 Oct 24)

West Coast K'gari (Fraser Island) Half Day cruise with lunch and water sports from Nov – May also available.

| | Adult | Child 4-14 yrs |
|-----------------|--------|----------------|
| Half Day Cruise | \$140* | \$75* |



Wangoolba Creek, K'gari, Queensland

K'GARI EXPLORER TOURS GUIDED ADVENTURE 2 DAYS

Discover the diverse landscapes of the World Heritage-listed K'gari, on a two-day 4WD off-roading adventure. Sit back and relax in air-conditioned comfort and let the expert guide navigate the sand tracks as you explore the island's must see attractions.

Day 1: Hervey Bay to K'gari (L)

Travel from Hervey Bay to River Heads for the ferry crossing to Kingfisher Bay landing on K'gari. On arrival, journey to Fraser's ancient rainforests and giant king ferns at Wangoolba Creek and Central Station.

Cool off in the clear blue waters of Lake McKenzie, the island's most photographed location. Trek over Hammerstone Sandblow and swim in emerald-green Lake Wabby. Overnight at K'gari Beach Resort.

Day 2: Eli Creek via Indian Head to Hervey Bay (BL)

Enjoy a buffet breakfast before setting off to explore Eli Creek. Float along the crystal-clear, shallow waters, travel to The Pinnacles Coloured Sands, marvel at these striking coloured cliffs and learn the legend of their creation. Visit Indian Head – the most easterly point of the island, and swim in the Champagne Pools, a natural ocean jacuzzi, as waves crash over the volcanic rock. Enjoy a photo stop at the historic Maheno Shipwreck on 75 Mile Beach, before boarding the ferry for the return trip to River Heads.

(B = breakfast, L = lunch)

From **\$699*** per person twin share

2 DAYS | HERVEY BAY TO HERVEY BAY

OPERATOR: K'gari Explorer Tours

TRAVEL TYPE: Escorted

DEPARTS: Daily (1 Apr 24 – 31 Mar 25)

HIGHLIGHTS

- Swim in the clear waters of Lake McKenzie
- Float downstream in Eli Creek
- View the rusting Maheno Shipwreck
- Be amazed by the Pinnacles Coloured Sands

INCLUDES

- 1 night accommodation
- Meals as specified
- 2 day guided 4WD coach touring
- National park fees
- Return coach and ferry transfers from Hervey Bay and Rainbow Beach accommodation

Sole use and triple share prices also available. Itinerary may change due to tides and weather conditions. 3 day tour also available.

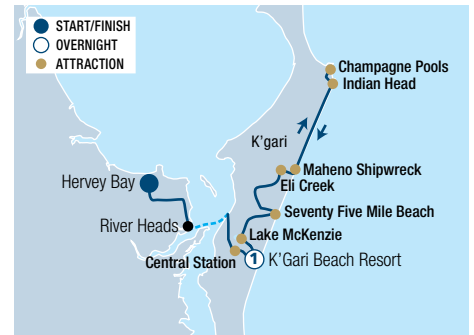

RAMADA RESORT BY WYNDHAM HERVEY BAY



627 Charlton Esplanade, Hervey Bay

MAP PAGE 42

From **\$205***

- ❖ Mix of hotel rooms and fully self-contained apartments
- ❖ Large 20m lap pool and heated spa
- ❖ On-site restaurant Smokey Joe's is open daily for breakfast and dinner

Location: Only a two minute walk from the Urangan marina, 10 minute walk to the pier and a 10 minute drive to the Hervey Bay Airport. Distances: Beach 1km, Shop 1km.

Property Features: Pools (2 – outdoor), Restaurant, Bar, Spa, Barbecue area, Bicycle hire, Lift, Parking (undercover – free), 63 rooms.

Room Features: Air-conditioning, Balcony, Kitchen (1 Bedroom Suite), Tea/coffee making facilities, In-room movies (free), Ironing facilities, Spa bath (1 Bedroom Suite), Hair dryer, Safe, All rooms non smoking.

Max Capacity: Hotel Room/Hotel Room with Balcony – 2, 1 Bedroom Suite – 4.



OAKS HERVEY BAY RESORT AND SPA



569-571 Charlton Esplanade, Urangan

MAP PAGE 42

From **\$216*[^]**

- ❖ Spacious, apartment-style accommodation with pool or ocean views
- ❖ Fantastic location within a short walk to restaurants and bars
- ❖ Two outdoor pools including a children's pool

Location: Set along the esplanade and an easy stroll to boutiques, restaurants and bars. Distances: Beach 50m, Shop 100m.

Property Features: Pools (2 – including children's), Spa, Restaurant, Bar, Café, Room service, Day spa, Massage facilities, Fitness centre, Resort shop, 79 rooms.

Room Features: Air-conditioning, Balcony, Kitchen, Coffee pod machine, In-room movies, Washer, Beach towels, 2 bathrooms (except 1 Bedroom), Spa bath.

Max Capacity: 1 Bedroom Pool View/1 Bedroom Premier Ocean View – 3, 2 Bedroom Pool View/2 Bedroom Ocean View/2 Bedroom Premier Ocean View – 5, 3 Bedroom Ocean View – 7.

[^]Price applies Sun-Thu nights.



K'GARI ACCOMMODATION

K'GARI BEACH RESORT



Standard Resort Hotel

Eurong Beach, K'gari
MAP PAGE 42

From **\$199***

- ❖ Beachfront, 4WD only resort on World Heritage-listed K'gari
- ❖ Direct access to eastern beach and iconic island locations
- ❖ Ideal base for self-guided 4WD and fishing adventures

Location: On the east coast of K'gari on 75 Mile Beach and accessible only by 4WD. Distances: Beachfront, Shop on-site.

Getting There: K'gari Beach Resort is only accessible by 4WD vehicles. From River Heads, Hervey Bay – 30 to 45 minutes by vehicular barge. From Inskip Point, Rainbow Beach – 10 minutes by vehicular barge. Ask your travel agent for details.

Property Features: Internet facilities, Pool, Restaurant, Bar, Tennis court, Guest laundry, Barbecue area, Fuel outlet, Convenience store, Bakery, 120 rooms.

Room Features: Air-conditioning (King Resort Hotel and 2 Bedroom King), Balcony, Fan (2 Bedroom), Kitchen with microwave (2 Bedroom), Tea/coffee making facilities, Ironing facilities.

Max Capacity: Standard Resort Hotel – 3, King Resort Hotel – 2, 2 Bedroom Standard Apartment/2 Bedroom King Apartment – 4.



KINGFISHER BAY RESORT, K'GARI



Standard Resort Hotel Room

Kingfisher Bay, K'gari
MAP PAGE 42

From **\$199***

- ❖ Located on World Heritage-listed K'gari
- ❖ Relax among nature at this award-winning, integrated ecotourism resort
- ❖ Ranger-guided tours, eco marine cruises and nature walks depart daily

Location: Set on the western side of the island among tree-covered dunes and the calm waters of the Great Sandy Strait. Distances: Beach 500m, Shop on-site.

Getting There: 20 minute coach transfer from Hervey Bay Airport to River Heads Jetty, **\$23*** per adult, return. 50 minute ferry transfer from River Heads Jetty, Hervey Bay, **\$67*** per adult, return. Transfers must be booked in conjunction with accommodation. Child prices on application.

Property Features: Pools (4), Spa, Restaurants (3), Bars (5), Junior Eco Rangers 5-12 years (extra charge), Children's playground, Tennis court, General store, 260 rooms.

Room Features: Air-conditioning, Balcony, Tea/coffee making facilities, Ironing facilities.

Max Capacity: Standard Resort Hotel Room – 3. Other rooms and villas also available.



* FROM PRICES ARE A GUIDE ONLY, subject to change and availability and are in Australian Dollars. Prices are per room per night for 2 people, unless otherwise specified and based on the lowest room category for travel in low season. For full terms and conditions, refer to the Booking Conditions on the inside back cover of this brochure.



Keppel Islands, Yeppoon, Queensland

Courtesy of Tourism and Events Queensland/Fantastic Cruises

SOUTHERN GREAT BARRIER REEF REGION

The Southern Great Barrier Reef region stretches from Rockhampton in the north, down through Gladstone to Bargara in the south. Relax on tropical islands and swim with colourful fish, turtles and manta rays. On land, explore historic towns, dramatic natural landscapes and tranquil seaside villages that offer an untouched paradise.

SEE

- Take in the views from the lighthouse at Bustard Head in the Town of 1770
- Watch turtles hatching between January and March at Mon Repos Conservation Park

DO

- Take a tour through the Cathedral Cave at the Capricorn Caves

EAT & DRINK

- Sample Bundaberg's best rums at the Bundaberg Rum Distillery

WHAT'S ON

Taste Bundaberg Festival
30 August to 8 September

Capricorn Food & Wine Festival, Rockhampton
5 to 8 September



Bargara Beach, Bargara, Queensland

Courtesy of Tourism and Events Queensland



| REF. | PROPERTY | PAGE |
|------|-------------------------------|------|
| 1 | Great Keppel Island Hideaway | 46 |
| 2 | Kelly's Beach Resort, Bargara | 45 |
| 3 | Oshen Apartments | 46 |



BUNDABERG RUM DISTILLERY

Get an insight into the history and production of this uniquely Australian rum. Choose to tour the distillery or craft your own personalised blend.

Includes:

- Admission to the Distillery Museum
- 2 tastings+
- Guided distillery tour
- 2 personalised 700ml bottles with your individual blend (Blend Your Own Rum Experience)

Operator: Bundaberg Rum Visitor Experience

Duration: Distillery Experience: 1 hour
Blend Your Own Rum Experience: 3 hours

Open: Mon to Fri 10am – 5pm, Sat, Sun 10am – 4pm
Distillery Experience: Daily at 10am, 11am, 12 noon, 1pm, 2pm
Blend Your Own Rum Experience: Fri, Sat at 1pm

+ Visitors must be 18 yrs to receive alcohol tastings.

| | Adult | Child 4-17 yrs |
|-------------------------------|--------|----------------|
| Distillery Experience | \$30* | \$15* |
| Blend Your Own Rum Experience | \$250* | N/A |

KELLY'S BEACH RESORT, BARGARA

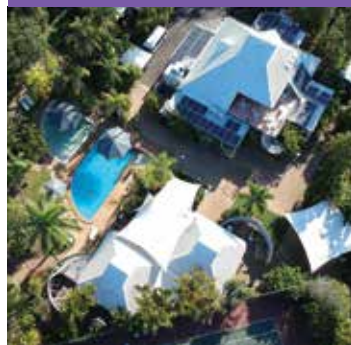

6 Trevors Road, Bargara
MAP PAGE 45

From **\$232***

- Spacious self-contained villas with kitchen and private verandah
- On-site licensed restaurant
- Boogie boards and snorkelling equipment available for hire

Location: Neighbouring a nature reserve in Bargara, on five and a half acres of gardens and only steps from Kellys Beach. Distances: Beach 200m, Shop on-site.

Property Features: Pools (2 – heated in winter), Spa, Restaurant, Café, Bar, Kids activities (operating school holidays), Barbecue areas (3), Tennis court, Games room, Sauna, Guest laundry, Parking (free), 41 rooms.

Room Features: Air-conditioning, Fan, Balcony, Limited cooking facilities with microwave and cook top, Cable TV, DVD player, Hair dryer.

Max Capacity: Villa – 5, Large Villa – 6.



*FROM PRICES ARE A GUIDE ONLY, subject to change and availability and are in Australian Dollars. Unless otherwise specified, prices for day tours and transfers are per person and prices for accommodation are per room per night for 2 people based on the lowest room category. All prices based on travel in low season. For full terms and conditions, refer to the Booking Conditions on the inside back cover of this brochure.

SOUTHERN GREAT BARRIER REEF TOURS & ACCOMMODATION



CAPRICORN CAVES

These amazing limestone caves offer a beauty different to that of deep underground caves. The Cathedral Cave Tour will take you through large, well-lit caverns with rare ferns, tree roots and occasionally small bats. On the Capricorn Explorer Tour explore the Deep Vault Cave and the Flowerpot.

Includes:

- Experienced guide • Informative commentary
- Helmet and head torch (Capricorn Explorer Tour)

Operator: Capricorn Caves

Duration: Cathedral Cave Tour: 45 minutes, Capricorn Explorer Tour: 90 minutes

Departs: Cathedral Cave Tour: Hourly between 9am and 4pm, Capricorn Explorer Tour: 9:30am

Capricorn Explorer Tour is not suitable for children under 5 yrs. Cabin accommodation also available.

| | Adult | Child 4-14 yrs |
|-------------------------|--------------|----------------|
| Cathedral Cave Tour | \$38* | \$20* |
| Capricorn Explorer Tour | \$70* | \$38* |



KEPPEL ISLAND CRUISE

Discover the beauty of the Keppel Islands on this premier sailing adventure. Relax on the deck while you sail through some of the most pristine waters and islands on the Queensland Coast. Enjoy time swimming and snorkelling in the sheltered coves or stroll along one of the many secluded beaches the Keppel Islands are famous for.

Includes:

- Scenic sail through the Keppel Islands
- Use of snorkelling equipment and stand-up paddle board
- Buffet lunch

Operator: Funtastic Cruises

Duration: 7 hours

Departs: Daily from Keppel Bay Marina, Yeppoon at 8:30am

| | Adult | Child 2-11 yrs |
|----------|---------------|----------------|
| Day Tour | \$168* | \$138* |



SUNSET CRUISE

Enjoy a sunset sail on the waters of Keppel Bay. Unwind with a drink and a cheese and mezze platter as you watch the sun set over the sparkling water. Take in the breathtaking views of The Keppels as you sail back to the marina.

Includes:

- Scenic sunset sail through the Keppel Islands
- Glass of sparkling wine, beer or soft drink
- Cheese and mezze platter

Operator: Funtastic Cruises

Duration: 90 minutes

Departs: Daily from Keppel Bay Marina, Yeppoon at 5pm

| | Adult | Child 2-11 yrs |
|---------------|--------------|----------------|
| Sunset Cruise | \$75* | \$65* |

OSHEN APARTMENTS



1 Bedroom

49 Hill Street, Yeppoon

MAP PAGE 45

From **\$246***

- ❖ Convenient location on the oceanfront
- ❖ Modern and spacious self-contained apartments
- ❖ Take in the ocean views from the outdoor pool

Location: In the heart of Yeppoon, a short stroll to the main beach and Yeppoon Lagoon. Distances: Beach 1km, Town centre 1.7km.

Property Features: Pool (heated), Guest lounge, Barbecue area, Lift, Parking (undercover – free), 62 rooms.

Room Features: Air-conditioning, Balcony, Kitchen with microwave and dishwasher, Cable TV, DVD player, Washer/dryer, Ironing facilities, Spa bath (1 Bedroom Spa), Hair dryer.

Max Capacity: 1 Bedroom/1 Bedroom Spa – 2, 2 Bedroom – 4, 3 Bedroom – 6.

^Minimum 2 night stay applies.



GREAT KEPPEL ISLAND HIDEAWAY



Palm Room

Great Keppel Island, via Yeppoon

MAP PAGE 45

From **\$150*^**

- ❖ Great Keppel Island is home to 17 pristine white sandy beaches
- ❖ Fringing reef is great for snorkelling
- ❖ A bird watcher's paradise with over 90 species of birds living on the island

Location: On the Southern Great Barrier Reef, just off the coast of Yeppoon.

Getting There: 30 minute launch from Keppel Bay Marina Yeppoon, **\$50*** per adult return. Transfers must be booked in conjunction with accommodation. Child prices on application.

Property Features: Free Wi-Fi (common areas), Restaurant, Bar, Café, Children's playground, Non-motorised watersports (extra charge), Activities centre, Library, Non smoking, Weekly live music, 52 rooms.

Room Features: Air-conditioning (Garden Room, Island Cabin), Fan, Balcony (Island Cabin), Patio, Limited cooking facilities (Island Cabin, A-Frame House).

Max Capacity: Palm Room/Putney Place Studio – 2, Putney Place/Island Cabin – 4, Beachfront Island Cabin/ Family Room – 5, Hideaway House/A-Frame House – 6.

^Minimum 2 night stay applies.



SOUTHERN GREAT BARRIER REEF | QUEENSLAND

GREAT KEPPEL ISLAND



WHERE 'GREAT' BEGINS!

Only 30 minutes from Yeppoon, Capricorn Coast, but a world away from reality. Great Keppel Island offers a relaxed style of accommodation, complemented by: 17 beaches, hiking tracks, native wildlife and picture perfect snorkel and dive opportunities. Stay in island accommodation or enjoy a day cruise from mainland Yeppoon (see page 46).



ACCESS is via Rockhampton by air, rail & road. Just a 1hr flight from Brisbane or the ideal halfway drive point between Fraser Coast & Airlie Beach. Add airport transfers as an optional extra for a seamless connection to Yeppoon & Islands.





See the breathtaking blend of vivid blue water and bright white sand on a scenic flight over Whitehaven Beach, Queensland



InterContinental Hayman Island Resort



Tourism Australia

Heart Reef, Queensland

THE WHITSUNDAYS

Brilliant beaches lapped by turquoise waters, tropical islands with stylish resorts, laid-back coastal towns and the amazing Great Barrier Reef – the Whitsundays offer the ideal Queensland holiday. Here are a few of our favourite ways to discover the Whitsundays.

AIRLIE BEACH

Best known as the gateway to the Whitsunday Islands and the Great Barrier Reef, Airlie Beach offers everything from action to relaxation. Cruise through the islands and snorkel on rainbow-hued reefs. Cool off at Airlie Beach Lagoon, complete with a sandy beach. Dine alfresco year round in the beautiful Queensland sunshine. Swap beaches for tropical rainforest and hit the trails of Conway National Park.

GREAT BARRIER REEF

Visiting the Great Barrier Reef is a must for every bucket list and there are many ways to discover this natural wonder. Head out on a day cruise and go snorkelling or diving on Hardy Reef. See the enchanting underwater world of colourful fish and coral gardens from the comfort of a glass bottom boat ride. For a once-in-a-lifetime experience, take to the skies on a scenic flight to see the naturally formed Heart Reef.

WHITSUNDAY ISLANDS

The Whitsundays is the perfect destination for an island getaway. Hayman is a secluded piece of paradise with crescent, white sand beaches, turquoise-blue waters and verdant cliffs. Daydream is famous for its unique Living Reef; a coral lagoon wrapping the resort and home to a variety of marine life. Find private bays and coral fringing reefs on tranquil Long Island. Stunning Hamilton is the place for family fun or romantic luxury escapes.

WHITEHAVEN BEACH

Stretching along the southern side of Whitsunday Island is Whitehaven Beach. With crystal clear water and pristine white sand, it's no wonder this is one of the most photographed beaches in the world. Stroll along the seven kilometre stretch of white silica sand, swim in the warm water and walk to Hill Inlet Lookout to see the contrast of colours. For unforgettable views, take to the sky for a scenic flight over this stunning beach.



Courtesy of Tourism and Events Queensland



SLEEP ON THE REEF

For an unforgettable Great Barrier Reef adventure, spend the night on the reef under the star-filled sky. Discover the peace and tranquillity of this natural wonder as you sleep on the deck of a permanently moored pontoon in a cosy Reefbed. For a truly memorable experience head below water level and stay in a Reefsuite, where you can watch the marine life swimming beyond the glass walls.

WATERSPORTS

The Whitsundays is a water lover's wonderland. Snorkel over coral, kayak from beach to beach, stand-up paddle board in calm bays, feel the wind in your hair on a catamaran and ride the waves while windsurfing. Most of the island resorts offer complimentary use of snorkelling and non-motorised equipment. For a thrill, experience an exhilarating fast catamaran ride or a jet ski tour through the islands.



Daydream Island Resort, Whitsunday Islands, Queensland

Courtesy of Tourism and Events Queensland

AIRLIE BEACH

With palm-fringed beaches, a waterfront lagoon and alfresco dining, the relaxed resort town of Airlie Beach is the perfect base for your Whitsundays adventure.

SEE

- Watch the sun set over Coral Sea Marina

DO

- Spend the day with the kids at Airlie Beach Lagoon
- Take a day trip to Whitehaven Beach
- Snorkel the Great Barrier Reef
- Walk along the Bicentennial Walkway from Port of Airlie to Cannonvale Beach
- Visit Cedar Creek Falls in Conway National Park during summer, or after it rains, to see the waterfalls cascade into the swimming hole

EAT & DRINK

- Enjoy fresh seafood at Fish D'vine Restaurant & Rum Bar

WHAT'S ON

Great Whitehaven Beach Run

16 June

Great Barrier Reef Festival

1 to 4 August

Airlie Beach Race Week

7 to 15 August

Airlie Beach Festival of Music

November (dates to be confirmed)



Airlie Beach, Queensland

Courtesy of Tourism and Events Queensland

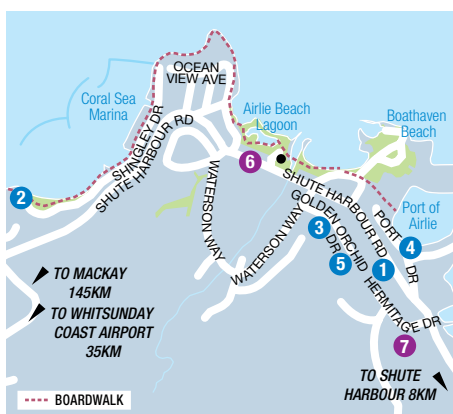

| REF. | APARTMENTS | PAGE |
|------|-------------------------------------|------|
| 1 | at Boathaven Bay Holiday Apartments | 54 |
| 2 | at Marina Shores | 55 |
| 3 | at Water's Edge Resort | 54 |
| 4 | The Boathouse Apartments | 55 |
| 5 | Toscana Village Resort | 54 |

| REF. | HOTELS | PAGE |
|------|------------------------------------|------|
| 6 | Heart Hotel & Gallery Whitsundays | 54 |
| 7 | The Sebel Whitsundays Airlie Beach | 55 |



FLY RAFT PACKAGE

See the Whitsundays from above on a stunning 60 minute scenic flight over the islands and Great Barrier Reef, including Heart Reef and Whitehaven Beach. Then enjoy an exhilarating ride to Whitehaven Beach and Hill Inlet with Ocean Rafting. Choose Northern Exposure for more snorkelling and Southern Lights for extra beach time.

Includes:

- 60 minute reef and island scenic flight
- Whitehaven Beach and Hill Inlet tour
- Use of stinger suits • Tropical lunch pack
- Return transfers from Airlie Beach accommodation

Operator: Ocean Rafting

Duration: 8 hours and 30 minutes

Departs: Daily from Whitsunday Airport, Northern Exposure tour at 7am, Southern Lights tour at 8:30am

| | Adult | Child 2-14 yrs |
|---------------|--------|----------------|
| Full Day Tour | \$492* | \$437* |



CAMIRA SAILING ADVENTURE

Harness the wind and sail the azure waters of the Whitsundays on board the impressive Camira, a speedy 85ft ocean-going catamaran. Enjoy snorkelling on one of the magnificent fringing reefs in the Great Barrier Reef Marine Park. Sail to Whitsunday Island and relax on the white sand or take a guided hike to Hill Inlet Lookout. Then head down to the beach to take a dip in the turquoise waters, or relax on the white silica sand. Enjoy a barbecue lunch onboard before setting sail for the afternoon.

Includes:

- Visit to Whitsunday Island and Hill Inlet
- Sail on board Camira • Morning and afternoon tea
- Use of snorkelling equipment and stinger suits
- Barbecue lunch with wine, beer and soft drink
- Environmental Management Charge

Operator: Cruise Whitsundays

Duration: 9 hours

Departs: Daily from Port of Airlie at 8:15am

| | Adult | Child 4-14 yrs |
|---------------|--------|----------------|
| Full Day Sail | \$239* | \$199* |



TONGARRA DAY SAIL

Discover some of the Whitsunday Islands' secret spots on this sailing adventure. Encounter an incredible range of marine life and see the wonders of the Great Barrier Reef from above and below the surface. Snorkel on the fringing reefs of Hook Island. Visit Langford Island sandbar and snorkel off the beach with the resident turtles, hike the scenic bushwalk or relax on the sands of this idyllic location. Treat yourself to some fun activities including paddle boarding and a banana boat ride.

Includes:

- Use of snorkelling equipment and snorkel suit hire
- Banana boat rides • Morning and afternoon tea
- Lunch • National Park and Marine Park fees

Operator: Red Cat Adventures

Duration: 8 hours

Departs: Daily from Coral Sea Marina at 10am (Nov – May), 9:30am (Jun – Oct)

Not suitable for children under 6 yrs.

| | Adult | Child 6-14 yrs |
|---------------|--------|----------------|
| Full Day Sail | \$189* | \$169* |

*PRICES ARE A GUIDE ONLY, subject to change and availability and are in Australian Dollars. Prices are per person, unless otherwise specified and based on travel in low season. For full terms and conditions, refer to the Booking Conditions on the inside back cover of this brochure.



ULTIMATE WHITEHAVEN CHILL & GRILL

Cruise to Whitehaven Beach and spend the whole day experiencing the wonders of this magnificent area. Take a leisurely guided hike to Hill Inlet Lookout. At the southern end, swim or relax on the sand, or tackle the stairs to the Whitehaven Beach Lookout.

Includes:

- 6 hours at Whitehaven Beach
- Use of stinger suits
- Morning, afternoon tea and lunch
- Return transfers from Airlie Beach accommodation
- Environmental Management Charge

Operator: Cruise Whitsundays

Duration: 10 hours

Departs: Daily from Airlie Beach at 7:15am, Daydream Island at 7:45am, Hamilton Island at 8:30am

| | Adult | Child 4-14 yrs |
|---------------|---------------|----------------|
| Full Day Tour | \$259* | \$135* |



WHITSUNDAY ISLANDS & WHITEHAVEN BEACH

Sit back and cruise through the Whitsunday Islands to world-famous Whitehaven Beach on this half day adventure. From Port of Airlie, journey across the beautiful Whitsunday Passage and take in the picturesque hidden bays dotted throughout this tropical paradise.

Whitehaven's crystal-clear water and pristine white silica sand stretches over seven kilometres. Enjoy time to wander along the beach, hike the short Solway Circuit for some show-stopping views, or cool off in the gently lapping water before your return cruise.

Includes:

- Between 1½ to 2 hours at Whitehaven Beach
- Access to the Southern Whitehaven Beach Lookout
- Use of stinger suits
- Use of paddle boards
- Morning tea (Morning tour)
- Afternoon tea (Afternoon tour)
- Informative commentary
- Environmental Management Charge

Operator: Cruise Whitsundays

Duration: 4 – 7 hours

Departs: Daily from Port of Airlie at 7:15am, 11:35am, Daydream Island at 7:45am, 12:10pm, Hamilton Island at 8:30am, 1:10pm

| | Adult | Child 4-14 yrs |
|----------------------|---------------|----------------|
| Morning or Afternoon | \$145* | \$59* |



WHITEHAVEN BEACH BIG ISLAND DAY TOUR

Cruise through the South Molle group of islands before crossing the Whitsunday passage into Cid Harbour. Pass through Hook Passage and anchor at Tongue Point. Take an escorted hike through the national park walking track to the lookout above the swirling sands of Hill Inlet. Leaving Tongue Point, you will cruise across Whitehaven Bay to visit the famous Whitehaven Beach. Enjoy the 360-degree views from the catamaran's rooftop observation deck as you cruise through the crystal blue waters of the Whitsundays.

With up to two hours at Whitehaven Beach you can take a dip in the beautiful clear waters or just relax on the powder-white silica sand. Enjoy a leisurely stroll along the beach or take a escorted tour along the Solway circuit walking track. The lookout on the Solway circuit offers breathtaking views along the full length of Whitehaven and south to Pentecost Island and through the Lindeman Group of Islands.

Includes:

- Scenic cruise through the Whitsundays
- 2 hours at Whitehaven Beach
- Guided walk to Hill Inlet lookout
- Guided walk to Whitehaven Beach lookout
- Morning and afternoon tea
- Gourmet lunch
- Informative commentary
- Return transfers from selected Airlie Beach accommodation
- National Park and Marine Park fees

Operator: SeaLink Whitsundays

Duration: 8 hours

Departs: Daily from Shute Harbour Marine Terminal at 9am

| | Adult | Child 5-14 yrs |
|---------------|---------------|----------------|
| Full Day Tour | \$239* | \$135* |



PURELY WHITEHAVEN TOUR

Take a scenic cruise through the beautiful Whitsunday Islands to Whitehaven Beach on this half day tour. Enjoy 360-degree views from the catamaran's observation deck as you listen to the commentary on the history and geography of the Whitsundays. Spend up to two hours exploring Whitehaven Beach. Whether you wish to take a dip in the beautiful ocean or relax on the beach, you're sure to create memories that will last a lifetime.

Includes:

- Scenic cruise through the Whitsundays
- Explore Whitehaven Beach
- Use of stinger suits
- Morning or afternoon tea
- Informative commentary
- Return transfers from selected Airlie Beach accommodation
- National Park and Marine Park fees

Operator: SeaLink Whitsundays

Duration: 4 hours and 30 minutes

Departs: Daily from Shute Harbour Marine Terminal at 7:30am, 12:30pm

| | Adult | Child 5-14 yrs |
|---------------|---------------|----------------|
| Half Day Tour | \$140* | \$65* |

WHITSUNDAYS CRUISES



GREAT BARRIER REEF ADVENTURE

Cruise through Whitsunday Islands National Park en route to the outer Great Barrier Reef, one of the world's most stunning natural attractions.

Dive off the pontoon to explore the wonders of the reef – see magnificent coral, colourful fish and other marine life. If you prefer to stay dry, discover the amazing underwater world from the spectacular underwater viewing chambers or on the semi-submersible submarine.

Optional activities include guided snorkelling tours, introductory and certified diving and heli-scenic flights.

Includes:

- 4 hours at Cruise Whitsundays reef pontoon on Hardy Reef
- Semi-submersible rides
- Use of snorkelling equipment and wetsuits
- Sundek
- Underwater viewing chamber
- Fresh water showers
- Morning and afternoon tea
- Buffet lunch
- Environmental Management Charge

Operator: Cruise Whitsundays

Duration: 10 hours

Departs: Daily from Port of Airlie at 8am, Hamilton Island at 9am, Daydream Island at 7:45am

Concession prices also available.

| | Adult | Child 4-14 yrs |
|---------------|---------------|----------------|
| Full Day Tour | \$309* | \$149* |



2 NIGHT WHITSUNDAYS SMALL SHIP CRUISE

Explore the spectacular Whitsunday Islands on this two-night small ship cruise. Experience all the highlights of the region including famous Hill Inlet Lookout, Whitehaven Beach and secluded bays that are perfect for water activities. Stop at Langford Island and discover the underwater world on the fringing coral reef or take in the endless turquoise waters and white sand beaches as you relax on one of the ship's expansive observation decks.

Cruise in comfort and style on the spacious Whitsunday Explorer with only 30 private ensuite, ocean view rooms. Onboard is a bar, restaurant and café – have an alfresco breakfast on the open observation deck, enjoy a fine wine over dinner in the main saloon or order an espresso coffee during afternoon tea.

Includes:

- 2 nights accommodation in an ocean view room with private ensuite
- All meals and a selection of non-alcoholic beverages on board
- Guided off-vessel excursions and tours
- Informative commentary
- Use of kayaks, snorkelling equipment and flotation devices
- Free on board Wi-Fi
- All Great Barrier Reef Marine Park and National Park fees

Operator: Explore Group Hamilton Island

Departs: Friday from Coral Sea Marina or Hamilton Island at 4:30pm

Concludes: Coral Sea Marina or Hamilton Island at 10am

Not suitable for children under 13 yrs.

| | Twin Share | Sole Use |
|----------------------|----------------|----------------|
| From Airlie Beach | \$1499* | \$2399* |
| From Hamilton Island | \$1699* | \$2599* |

*PRICES ARE A GUIDE ONLY, subject to change and availability and are in Australian Dollars. Unless otherwise specified, prices for day tours are per person and prices for cruises are per person twin share based on the lowest room category prices based on travel in low season. For full terms and conditions, refer to the Booking Conditions on the inside back cover of this brochure.

OVERNIGHT REEF STAYS



OVERNIGHT REEFSLEEP EXPERIENCE

A two day and one night reef experience of a lifetime. The day trippers depart in the afternoon, leaving just you and your fellow Reefsleeper guests. Explore the reef on your own with swimming and snorkelling until dusk. Enjoy a stunning sunset and see the underwater world come to life in the floodlit waters through the observatory, a truly memorable experience.

Includes:

- 1 night accommodation in a Reefbed
- 2 full days at Cruise Whitsundays Reefworld Pontoon
- Semi-submersible tour
- Use of snorkelling equipment and wetsuits
- Sundeck
- Underwater viewing chamber
- Showers
- 1 breakfast, 2 lunches, 1 dinner, 2 morning and afternoon teas
- Beer, wine and soft drinks
- Environmental Management Charge

Operator: Cruise Whitsundays

Departs: Daily from Port of Airlie at 8am, Daydream Island at 7:45am, Hamilton Island at 9am

Concludes: Port of Airlie at 6:10pm, Daydream Island at 5:40pm, Hamilton Island at 5pm

Not suitable for children under 6 yrs.

| | Twin Share | Sole Use |
|------------------------|---------------|---------------|
| Reefsleeper Experience | \$670* | \$925* |



OVERNIGHT REEFSUITE EXPERIENCE

Discover Australia's first underwater accommodation on a two day one night reef experience.

Spend the day on incredible Hardy Reef, go snorkelling or diving, and take in the underwater world from the viewing chamber. Watch the sunset over the reef with a drink in hand before enjoying a delicious dinner, on the pontoon's deck. Retreat to your Reefsuite for an unforgettable night. Your Reefsuite features subtle lighting, neutral tones and a private bathroom, but the real attraction is the spellbinding tropical marine life beyond the suite's floor-to-ceiling glass walls and floor panels.

Includes:

- 1 night accommodation in a Reefsuite with private ensuite
- 2 full days at Cruise Whitsundays Reefworld Pontoon
- Snorkel safari
- Semi-submersible tour
- Use of snorkelling equipment and wetsuits
- Sundeck
- Underwater viewing chamber
- 1 breakfast, 2 lunches, 1 dinner, 2 morning and afternoon teas
- Beer, wine and soft drinks
- Environmental Management Charge

Operator: Cruise Whitsundays

Departs: Daily from Port of Airlie at 8am, Daydream Island at 7:45am, Hamilton Island at 9am

Concludes: Port of Airlie at 6:10pm, Daydream Island at 5:40pm, Hamilton Island at 5pm

Not suitable for children under 6 yrs.

| | Twin Share | Sole Use |
|----------------------|----------------|----------------|
| Reefsuite Experience | \$1095* | \$1970* |

AIRLIE BEACH ACCOMMODATION

AT BOATHAVEN BAY HOLIDAY APARTMENTS



440 Shute Harbour Road, Airlie Beach
MAP PAGE 50

From **\$200***[^]

- ❖ 25 metre lagoon-style pool with waterfall
- ❖ Large outdoor lounge area with guest barbecue and views over the marina
- ❖ Self-catering facilities in all rooms

Location: Opposite Port of Airlie and less than a 10 minute walk to the Airlie Beach town centre. Distances: Beach 650m, Shop 250m.

Property Features: Pool (lagoon), Spa, Sundeck, Barbecue area, Parking (undercover – free), 27 rooms.

Room Features: Ocean views, Air-conditioning, Fan, Balcony, Tea/coffee making facilities, Coffee pod machine, Limited cooking facilities, Cable TV, DVD player, Ironing facilities, Safe, All rooms non smoking.

Max Capacity: Bayview Studio Marina View – 2, 1 Bedroom Bayview Balcony Spa/ 1 Bedroom Poolside – 3, 2 Bedroom Top Floor Marina View Spa Penthouse – 5.

[^]Minimum 2 night stay applies.



AT WATER'S EDGE RESORT



4 Golden Orchid Drive, Airlie Beach
MAP PAGE 50

From **\$350***[^]

- ❖ One, two and three bedroom apartments each with a fully equipped kitchen and private balcony offering ocean views
- ❖ Three swimming pools with wet edge waterfalls

Location: Nestled in the hillside among lush tropical gardens and only 100 metres from the town centre. Distances: Beach 200m, Shop 100m.

Property Features: Pools (3 – including children's), Spa, Sundeck, Rooftop terrace, Barbecue area, Gym, Laundry, Parking (undercover – free), 49 rooms.

Room Features: Ocean views, Balcony, Air-conditioning, Coffee pod machine, Tea/coffee making facilities, Kitchen, Cable TV, DVD player, Ironing facilities, Safe, All rooms non smoking.

Max Capacity: 1 Bedroom Ocean View – 2, 2 Bedroom Ocean View/2 Bedroom Ocean View High Floor – 4, 3 Bedroom Ocean View High Floor – 6.

[^]Minimum 2 night stay applies.



HEART HOTEL & GALLERY WHITSUNDAYS



277 Shute Harbour Road, Airlie Beach
MAP PAGE 50

From **\$350***

- ❖ Boutique hotel in the heart of Airlie Beach
- ❖ Stylish rooms with a verandah and luxury amenities
- ❖ Alfresco dining at the Deck Restaurant

Location: In the centre of Airlie Beach, close to dining options and Airlie Beach Lagoon. Distances: Beach 80m, Shop 20m.

Property Features: Restaurant, Bar, Café, Lift, Non smoking, Parking (extra charge), 40 rooms.

Room Features: Air-conditioning, Fan, Balcony, Coffee pod machine, Tea/coffee making facilities, Mini bar, Cable TV, Docking station, USB charging port, Ironing facilities, Bathrobes, Hair dryer, Safe, All rooms non smoking.

Max Capacity: Designer King Room Village View/Designer King Spa Room Water View – 2.



TOSCANA VILLAGE RESORT



10 Golden Orchid Drive, Airlie Beach
MAP PAGE 50

From **\$276***

- ❖ Tuscan inspired resort with meandering pathways
- ❖ Spacious apartments with ocean views and a private lockup garage
- ❖ Four pools on cascading levels

Location: Perched on a hill with views over the village to the Coral Sea and Whitsunday Islands. Distances: Beach 300m, Shop 200m.

Property Features: Pools (4 – 1 children's), Barbecue area, Children's playground, Parking (undercover security – free), 24 rooms.

Room Features: Ocean views, Air-conditioning, Balcony, Kitchen with microwave and dishwasher, Cable TV, DVD player, Laundry, Hair dryer.

Max Capacity: 1 Bedroom Ocean View – 2, 2 Bedroom Ocean View – 4, 3 Bedroom – 6.



AT MARINA SHORES

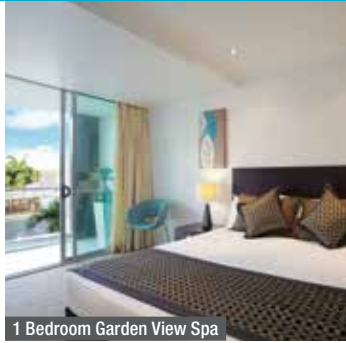

1 Bedroom Garden View Spa

159 Shingley Drive, Airlie Beach
MAP PAGE 50

From **\$350***[^]

- ❖ One, two and three bedroom apartments with a spacious kitchen, separate laundry, balcony with barbecue and ocean views
- ❖ 30 metre pool among tropical landscaped gardens

Location: On the waterfront with views over the Coral Sea and Marina. Distances: Beach 50m, Shop 1km.

Property Features: Pool (heated in winter), Sundeck, Lift, Parking (undercover security – free), 50 rooms.

Room Features: Ocean views (Water Views), Air-conditioning, Balcony, Coffee pod machine, Kitchen with microwave and dishwasher, Barbecue, In-room movies (free), Cable TV, DVD player, Docking station, Laundry, Spa bath, Safe, All rooms non smoking.

Max Capacity: 1 Brm Garden View Spa/1 Brm Water View Spa – 2, 2 Brm Garden View Spa/2 Brm Waterfront Spa/2 Brm Water View Spa – 5, 3 Brm Water View Spa – 7, 4 Brm Marina View Spa Penthouse – 8.

[^]Minimum 2 night stay applies.



THE BOATHOUSE APARTMENTS



2 Bedroom

33 Port Drive, Airlie Beach
MAP PAGE 50

From **\$575***[^]

- ❖ Self-contained apartments overlooking the Port of Airlie Marina
- ❖ Resort style swimming pool
- ❖ A short stroll to Boathaven Beach

Location: Situated at the Port of Airlie Marina, a short walk on flat terrain to shops, cafés, restaurants and bars. Distances: Beach 350m, Shop 300m, Ferry Terminal 300m.

Property Features: Pool (resort style), Spa, Barbecue facilities, Tennis court, Hairdresser, Parking (undercover – free), Non smoking, 33 rooms.

Room Features: Air-conditioning, Balcony with water views, Kitchen with microwave and dishwasher, Tea/coffee making facilities, Cable TV, Ironing facilities, Washer/dryer, Hair dryer, Safe.

Max Capacity: 2 Bedroom – 5, 3 Bedroom – 7.

[^]Minimum 2 night stay applies.



THE SEBEL WHITSUNDAYS AIRLIE BEACH



1 Bedroom Ocean View Spa

3 Hermitage Drive, Airlie Beach
MAP PAGE 50

From **\$350***[^]

- ❖ Coastal inspired self-contained ocean view apartments
- ❖ Convenient location directly across from the Port of Airlie
- ❖ 15 metre climate controlled pool and children's wading pool

Location: Across from Port of Airlie and a short stroll to the shopping and dining of Airlie Beach Village. Distances: Beach 900m, Shop 1km.

Property Features: Pools (2 – 1 children's), Spa, Sundeck, Barbecue area, Children's playground, Gym, Parking (undercover – free), 54 rooms.

Room Features: Ocean views, Air-conditioning, Fan, Balcony, Tea/coffee making facilities, Coffee pod machine, Limited cooking facilities (1 Bedroom), Kitchen (2 and 3 Bedroom), Cable TV, Docking station, Bluetooth speakers, Laundry, Safe.

Max Capacity: 1 Bedroom Ocean View Spa – 2, 2 Bedroom Ocean View – 4, 3 Bedroom Ocean View Spa – 6, 3 Bedroom Top Floor Spa Penthouse – 7, 4 Bedroom Top Floor Spa Penthouse – 8.

[^]Minimum 2 night stay applies.



3 Bedroom Top Floor Spa Penthouse



WHITSUNDAY ISLANDS

Only 55 kilometres off the coast of Airlie Beach find island resorts catering to casual getaways, family holidays or indulgent retreats. Spend your days on island time and snorkel in calm bays, hike through lush rainforests, relax poolside with a drink in hand, dine on fresh local produce and watch vibrant sunsets.

SEE

- Watch the sun set from One Tree Hill on Hamilton Island
- See what lies beneath the surface at the underwater observatory on Daydream Island

DO

- Tee off at Hamilton Island Golf Course, the only 18 hole course on its own island
- Treat yourself to a signature treatment at Hayman Spa at InterContinental Hayman Island Resort

EAT & DRINK

- Indulge in a private dining experience under the stars in an exclusive cabana at InterContinental Hayman Island Resort

WHAT'S ON

Hamilton Island Race Week

17 to 24 August

Hamilton Island Ocean Swim

November (dates to be confirmed)



InterContinental Hayman Island Resort, Hayman Island, Queensland

Courtesy of Tourism and Events Queensland/Riptide Creative



SUNSET SAIL FROM HAMILTON ISLAND

Enjoy a relaxing sunset sail aboard the sailing catamaran 'On the Edge'. Unwind with a drink and some light nibbles as you watch the spectacular sunset over the Whitsunday Islands. Informative commentary is provided.

Includes:

- 90 minute cruise
- Beer, wine and soft drinks for the duration of sail
- Light nibbles
- Informative commentary

Operator: Explore Group Hamilton Island

Duration: 90 minutes

Departs: Daily from Hamilton Island between 4:45pm and 6:15pm (seasonal)

Not suitable for children under 8 yrs.

| | Adult | Child 8-17 yrs |
|-------------|--------|----------------|
| Sunset Sail | \$105* | \$85* |



SAIL & SNORKEL – WHITEHAVEN & CHALKIES BEACH

Jump aboard for a full day adventure of sailing and snorkelling in the Whitsundays. Travel in comfort on 'On the Edge', a 20 metre sailing catamaran, and visit two separate destinations; Whitehaven Beach for relaxing and Chalkies Beach for snorkelling.

Includes:

- Cruise on board 'On the Edge' catamaran
- Visit to Whitehaven and Chalkies Beach
- Use of snorkelling equipment
- Morning and afternoon tea • Lunch
- Environmental Management Charge

Operator: Explore Group Hamilton Island

Duration: 7 hours 15 minutes

Departs: Daily from Hamilton Island at 8am

Not suitable for children under 5 yrs.

| | Adult | Child 5-14 yrs |
|---------------|--------|----------------|
| Full Day Sail | \$215* | \$105* |



SNORKEL OR DIVE THE GREAT BARRIER REEF

See the world beneath the waves when you dive or snorkel the Great Barrier Reef. This full day tour takes you to two snorkelling/diving locations within Bait Reef where you will spend a minimum of three and a half hours.

Includes:

- Use of snorkelling and dive equipment • Guided tours
- Use of wetsuit or stinger suits • Buffet lunch
- Environmental Management Charge

Operator: Explore Group Hamilton Island

Duration: 8 – 10 hours

Departs: Snorkel Option: Daily from Airlie Beach 7am, Hamilton Island 8am

Dive Option: Tue, Thu, Sat, Sun from Airlie Beach 7am, Hamilton Island 8am

| | Adult | Child 5-14 yrs |
|-----------------|--------|----------------|
| Snorkeller | \$285* | \$140* |
| Certified Diver | \$450* | \$300** |

+ Minimum legal age for diving is 12 yrs.

QUALIA



Pebble Beach pool, qualia

Hamilton Island
MAP PAGE 49 REF. 2

From **\$1720**^{*^}

- ❖ qualia, meaning a private world of sensory perfection
- ❖ Two restaurants for in-house guests only
- ❖ Adults only resort, welcoming guests aged 16 and over
- ❖ Private beach drop-off service
- ❖ Thoughtfully designed spa treatments available at Spa qualia exclusively for qualia guests
- ❖ 24 hour chauffeur service around Hamilton Island
- ❖ Use of an electric golf buggy for duration of stay

Includes à la carte breakfast at Long Pavilion daily, non-alcoholic beverages, and return VIP transfers from Hamilton Island Airport or Marina.

Location: Tucked away in an exclusive precinct on Hamilton Island's northern-most tip.

Property Features: Pools (2), Restaurants (2), Bar, Spa qualia (day spa), Gym, Guest lounge, Library, 24 hour reception, 60 rooms.

Room Features: Air-conditioning, Fan, Balcony, Limited cooking facilities (Beach House), Tea/coffee making facilities, Mini bar, Plunge pool (Windward Pavilion and Beach House), Sundeck, In-room movies (free), Cable TV, Telephone, Ironing facilities, Bath, Bathrobes, Hair dryer, Safe.

Max Capacity: Leeward Pavilion/Windward Pavilion – 2, Beach House – 4.

Check-in: 2pm **Check-out:** 11am

^Minimum 2 night stay applies. 60 day advance purchase period applies. Packages available, ask your travel agent for details.



Leeward Pavilion



Windward Pavilion



***FROM PRICES ARE A GUIDE ONLY**, subject to change and availability and are in Australian Dollars. Prices are per room per night for 2 people, unless otherwise specified and based on the lowest room category for travel in low season. For full terms and conditions, refer to the Booking Conditions on the inside back cover of this brochure.



Heart Reef, Queensland



HAMILTON ISLAND

Hamilton Island is a private, Australian-owned island resort located in the heart of the Great Barrier Reef. Offering a world-class experience, there is a range of hotel and self-catering accommodation options from modest to luxury, including the internationally acclaimed qualia resort. Plus find an 18 hole championship golf course, 20 casual and fine dining restaurants, over 65 tours and activities, two day spas and a 300 plus berth marina. With its very own airport, you can fly direct to Hamilton Island from most Eastern Australian capital cities and be enjoying the year round average temperature of 26 degrees celsius in under three hours.

Getting There: By air – direct flights operate from Brisbane, Sydney and Melbourne. Ask your travel agent for details. 30 minute launch from Port of Airlie, **\$65*** per adult one way. Transfers must be booked in conjunction with accommodation. Child prices on application.

Hamilton Island Features: Free Wi-Fi (common areas), Pools (6), Spa, Restaurants (more than 10 restaurants), Bars (8), Clownfish Kids Club 6 months to 12 years, Spa wumurdaylin (day spa), Gym[^], Golf course (18 hole), Tennis courts[^], Sauna[^], Speciality shops and boutiques (24), Hair and beauty salon, Post office, IGA Supermarket, Newsagent, Medical centre, Pharmacy, Chapel, EFTPOS, Buggy hire.

Free Activities: Snorkelling and use of equipment, Catamarans, Windsurfing, Tennis[^], Stand-up paddle boards, Gym[^], Kayaks, Beach volleyball, National park walks, Use of scheduled Island Shuttle service.

Activities (Extra Charge): Great Barrier Reef cruise, Whitehaven Beach cruise, Scenic flights, Scuba diving, Championship golf course (18 hole), Go-karting, Parasailing, Jet skis, Sea kayaking, Quad bike tours, Dinghy hire, Fishing, Yachting, Whitsundays Sunset Sail, Indoor bowling, Mini golf and driving range, Water skiing, Massage.

Baby's First Holiday: Everything you need to holiday with a baby is on Hamilton Island including a selection of convenience shopping items for purchase and free of charge by request items that can be ordered in advance. By request items include cot, high-chair, jogger pram, microwave, change mat, baby bath, baby bouncer, Bumbo and more.

Kids Stay & Eat FREE Program: Take advantage of Hamilton Island's Kids Stay & Eat FREE program, available for children 12 years and under staying at the Reef View Hotel, Palm Bungalows, or in any Hamilton Island Holiday Home. As part of this great offer, children can eat free in participating restaurants when dining with their parents and choosing from the kids' menu, and can stay free when sharing a room with their parents and using existing bedding.

[^]Extra charge applies for Holiday Home and Yacht Club Villa guests.

HAMILTON ISLAND – REEF VIEW HOTEL



Garden View Room

Hamilton Island
MAP PAGE 49 REF. 2

From **\$540**^{*^}

- ❖ Spacious, well-equipped rooms feature a private balcony overlooking either landscaped gardens or the Coral Sea
- ❖ Kids Stay & Eat FREE program (conditions apply, see page 58 for details)

Includes return transfers from Hamilton Island Airport or Marina, use of non-motorised watersports and snorkelling equipment.

Location: Directly opposite Catseye Beach and close to many of the island's restaurants, activities and entertainment.

Property Features: Pool (35 metre), Restaurant, Bar, Room service, Guest lounge, Guest laundry, Lift, 24 hour reception, Use of scheduled Island Shuttle service, Access to Hamilton Island facilities and activities (see page 58 for details), 363 rooms.

Room Features: Air-conditioning, Fan, Balcony, Tea/coffee making facilities, Mini bar, In-room movies (pay to view), Bathroom with bath and separate shower, Ironing facilities.

Max Capacity: Garden View Room/Coral Sea View Room – 4, Reef Suite/1 Bedroom Terrace Suite – 2. Other room types also available.

Check-in: 2pm **Check-out:** 10am

[^]60 day advance purchase period applies. Breakfast prices also available.



PALM BUNGALOWS



Hamilton Island
MAP PAGE 49 REF. 2

From **\$570**^{*^}

- ❖ Island-style bungalows ideal for small families and couples
- ❖ Within walking distance to the beach and nearby pools
- ❖ Kids Stay & Eat FREE program (conditions apply, see page 58 for details)

Includes return transfers from Hamilton Island Airport or Marina, use of non-motorised watersports and snorkelling equipment.

Location: Set in lush, tropical gardens between the resort and marina.

Property Features: 24 hour reception, Use of scheduled Island Shuttle service, Access to Hamilton Island facilities and activities (see page 58 for details), 50 rooms.

Room Features: Tropical garden views, Air-conditioning, Fan, Patio, Limited cooking facilities with microwave and stovetop, Tea/coffee making facilities, Television, In-room movies (pay to view), Telephone, Ironing facilities.

Max Capacity: Palm Bungalow – 2 adults/2 small children.

Check-in: 2pm **Check-out:** 10am

[^]60 day advance purchase period applies. Breakfast prices also available.



BEACH CLUB



Beach Club

Hamilton Island
MAP PAGE 49 REF. 2

From **\$1080**^{*^}

- ❖ Adults only accommodation welcoming guests aged 18 and over
- ❖ All rooms have views of the Coral Sea from a private balcony or courtyard
- ❖ Beach Club restaurant, bar and infinity edge pool exclusive to staying guests

Includes à la carte breakfast daily, return VIP transfers from Hamilton Island Airport or Marina, VIP chauffeur service and use of non-motorised watersports.

Location: With a beachfront location, only steps away from Catseye Beach.

Property Features: Exclusive pool (infinity edge), Beach Club lounge and restaurant, 24 hour reception, Use of scheduled Island Shuttle service, Access to Hamilton Island facilities and activities (see page 58 for details), 57 rooms.

Room Features: Air-conditioning, Fan, Balcony, Tea/coffee making facilities, Coffee pod machine, Mini bar, Television, In-room movies (pay to view), Telephone, Ironing facilities, Bath, Room serviced daily.

Max Capacity: Beach Club – 2.

Check-in: 2pm **Check-out:** 10am

[^]Minimum 2 night stay applies. 60 day advance purchase period applies.



*FROM PRICES ARE A GUIDE ONLY, subject to change and availability and are in Australian Dollars. Prices are per room per night for 2 people, unless otherwise specified and based on the lowest room category for travel in low season. For full terms and conditions, refer to the Booking Conditions on the inside back cover of this brochure.

WHITSUNDAY ISLANDS

WHITSUNDAY APARTMENTS, HAMILTON ISLAND

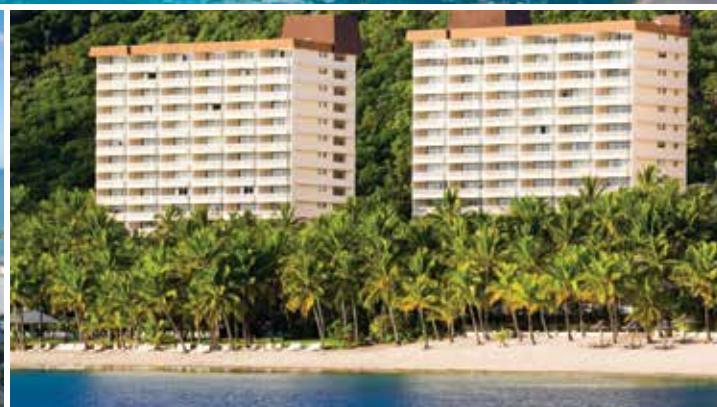

Hamilton Island
MAP PAGE 49 REF. 2

From **\$420***

- ❖ Self-contained apartments are ideal for families, couples and groups
- ❖ Apartments are spacious with large windows offering ocean or garden views
- ❖ Access to facilities on Hamilton Island
- ❖ Just a short stroll to Catseye Beach
- ❖ Lagoon-style swimming pool
- ❖ Unlimited use of the scheduled Island Shuttle service (operating 7am – 11pm daily)

Includes return transfers from Hamilton Island Airport or Marina.

Location: Overlooking Catseye Beach on the resort side of Hamilton Island.

Getting There: Launch from Port of Airlie to Hamilton Island Marina, **\$65*** per adult one way. Transfers must be booked in conjunction with accommodation. Child prices on application.

Property Features: Pool, Spa, Reception, Guest lounge, Golf buggy parking, National park walks, Guest laundry, Lift, Use of scheduled Island Shuttle service, 163 rooms.

Room Features: Air-conditioning, Fan, Balcony, Kitchen with microwave, Tea/coffee making facilities, Cable TV, Telephone, Ironing facilities, Hair dryer.

Max Capacity: 1 Bedroom Garden View/1 Bedroom Sea View/1 Bedroom Deluxe Coral Sea View – 5.

Check-in: 2pm **Check-out:** 10am



1 Bedroom Sea View



1 Bedroom Garden View



*** FROM PRICES ARE A GUIDE ONLY**, subject to change and availability and are in Australian Dollars. Prices are per room per night for 2 people, unless otherwise specified and based on the lowest room category for travel in low season. For full terms and conditions, refer to the Booking Conditions on the inside back cover of this brochure.

DAYDREAM ISLAND RESORT AND LIVING REEF



Resort King

Daydream Island
MAP PAGE 49 REF. 3

From **\$400***

- ❖ Living Reef – a 200 metre coral lagoon with over 100 species of marine fish
- ❖ Underwater observatory
- ❖ Unlimited access to non-motorised water activities

Includes full breakfast daily.

Location: On Daydream Island among white coral beaches and a tropical rainforest.
Getting There: 35 minute launch from Port of Airlie, **\$41*** per adult one way. 30 minute launch from Hamilton Island Airport or Marina, **\$45*** per adult one way. Transfers must be booked in conjunction with accommodation. Child prices on application.
Property Features: Living reef, Underwater observatory, Pool, Restaurants (3), Café, Bars (3), Day spa, Kids club 4-12 years (extra charge), Gym, Evening entertainment, Resort shop, Guest laundry, Lifts, 280 rooms.
Room Features: Air-conditioning, Tea/coffee making facilities, Mini bar, Hair dryer.
Max Capacity: Resort King/Superior Pool View King – 3. Resort Twin – 4. Other room types also available.
Check-in: 2pm **Check-out:** 10am



ELYSIAN LUXURY ECO ISLAND RETREAT



Oceanfront Villa

Paradise Bay, Long Island
MAP PAGE 49 REF. 4

From **\$900*^**

- ❖ Boutique, secluded eco resort with a maximum of 20 guests aged 16 yrs and older
- ❖ All villas have ocean and rainforest views
- ❖ Unlimited use of snorkelling equipment, kayaks and paddle boards

Includes all meals, standard beer and wine, non-alcoholic beverages, pre-dinner canapes and two daily exercise or mindful movement classes per stay.

Location: Situated in Paradise Bay, on Long Island in the idyllic Whitsundays.
Getting There: 30 minute launch from Hamilton Island or Shute Harbour, **\$270**** per adult one way. Transfers must be booked in conjunction with accommodation. Helicopter transfer from Whitsunday Coast and Hamilton Island airports also available.
Property Features: Pool (infinity), Restaurant, Bar, Elysian Spa (day spa), Library, Daily stretch and condition class, 10 rooms.
Room Features: Ocean views, Air-conditioning, Fan, Balcony, Coffee pod machine, Mini bar, Smart TV, Bluetooth speakers, Beach towels, Organic amenities, All rooms non smoking.
Max Capacity: Oceanfront Villa/Oceanfront Villa with Outdoor Shower/Oceanfront Villa with Private Pool – 2.
Check-in: 2pm **Check-out:** 10am
[^]Minimum 3 night stay applies. ⁺Based on minimum 2 adults.



*FROM PRICES ARE A GUIDE ONLY, subject to change and availability and are in Australian Dollars. Prices are per room per night for 2 people, unless otherwise specified and based on the lowest room category for travel in low season. For full terms and conditions, refer to the Booking Conditions on the inside back cover of this brochure.

INTERCONTINENTAL HAYMAN ISLAND RESORT



King Classic Retreat Courtyard View



1 Bedroom Pool Access Suite

Hayman Island
MAP PAGE 49 REF. 1

From **\$740***

InterContinental Hayman Island Resort offers luxury in the heart of the Great Barrier Reef. Immerse yourself in the breathtaking beauty of the Whitsundays, iconic private island experiences and sacred moments of connection with family, friends and yourself.

From the moment you step off the helicopter or luxury yacht, discover an idyllic destination of privacy and pampering. At InterContinental Hayman Island Resort diving the Great Barrier Reef, basking in private pools, sailing the Coral Sea, dining in private poolside cabanas and soulful wellness treatments are only the beginning.

The resort is home to 182 beautifully-appointed rooms, suites, pavilions, villas and residences across three distinct wings, five restaurants and bars including Grove Boutique & Café, a spa and hair salon, state-of-the-art gym facilities, a recreational centre that offers luxury tennis camps, two iconic swimming pools, dedicated kids club and babysitting services, and an unforgettable collection of meeting, event and wedding opportunities.

- ❖ 182 rooms, suites, pavilions, villas and residences across three distinct wings: Lagoon, Pool and Beach
- ❖ Five restaurants and bars
- ❖ Private dining experiences available including gourmet beach picnics, private poolside cabanas and dinner under the stars
- ❖ Rejuvenating spa treatments and yoga experiences available
- ❖ Complimentary fish feeding at the marina daily
- ❖ Short boat ride to nearby islands including Blue Pearl Bay and Langford Island
- ❖ Choice of two pools including Hayman Pool and family-friendly Infinity Pool
- ❖ Range of complimentary watersports including kayaking, stand-up paddle boarding, sailing and windsurfing

Includes full buffet breakfast daily.





Location: Surrounded by verdant cliffs and white sand beaches on Hayman Island, the northernmost point of the Whitsundays.

Getting There: 60 minute luxury yacht transfer from Hamilton Island Airport, **\$125*** per adult one way. 15 minute helicopter transfer from Hamilton Island Airport, **\$485*^A** per adult one way. Transfers must be booked in conjunction with accommodation. Child prices on application.

Property Features: Pools (2), Restaurants and bars (5), 24 hour room service, Kids club 4-11 years (extra charge), Day spa, Fitness centre, Tennis courts, Basketball court, Squash court, Laundry/dry cleaning service, 24 hour reception, 182 rooms.

Free Activities: Snorkelling and use of equipment, Use of non-motorised watersports, Tennis, Squash, Windsurfing, Paddle skis, Putting green, Nature walks.

Activities (Extra Charge): Scuba diving, Island escapades, Fishing, Great Barrier Reef Cruise, Day cruise and private charters, Catamarans, Spa treatments and massage, Yoga and personal training, Seaplane and helicopter excursions.

Day Spa Features: Individual treatment rooms, Sauna, Steam room, Massage, Facials, Body treatments.

Room Features: Air-conditioning, Tea/coffee making facilities, Mini bar, Cable TV, Ironing facilities, Bathrobes, Hair dryer, Safe.

Max Capacity: 1 Bedroom Pool Ocean View Suite/1 Bedroom Pool Access Suite/Beachfront Pool Villa/Beachfront Pavilion – 2, King Classic/King Classic Retreat Courtyard View/Premium Beach Access/Premium Lagoon Room/ Premium Lagoon Ocean View Room – 2 adults/1 child, Lagoon Suite King/1 Bedroom Hayman Suite – 3, 2 Bedroom Hayman Suite/2 Bedroom Pool Suite Ocean – 5, Family Lagoon Suite – 4 adults/1 child, 3 Bedroom Hayman Beach House/3 Bedroom Hayman Suite – 6, 4 Bedroom Hayman Residence – 8.

Check-in: 2pm **Check-out:** 12 noon

^ Minimum 2 adults.

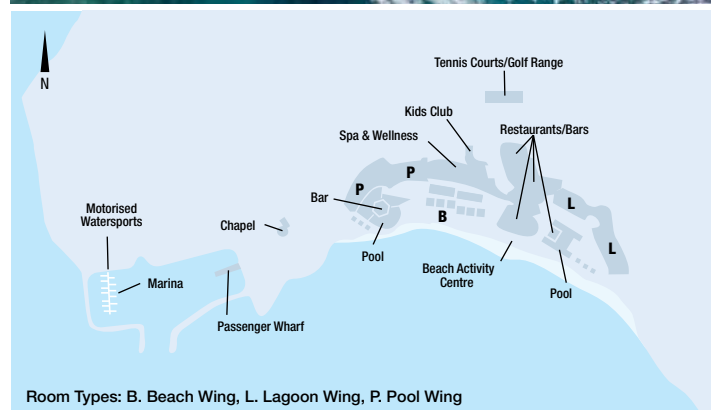

TOWNSVILLE & MAGNETIC ISLAND

Townsville is the ideal base from which to explore many of North Queensland's key attractions including rainforests, waterfalls, islands, the Great Barrier Reef and the Outback. Stroll along The Strand beachfront promenade or head to one of Townsville's dining precincts. Just a 20 minute ferry ride across the bay lies Magnetic Island, with its huge granite boulders, eucalypt forests, rainforest and peaceful beaches.

SEE

- Enjoy stunning views from the top of Castle Hill in Townsville

DO

- Hire a jet ski, kayak or stand-up paddle board from Horseshoe Bay on Magnetic Island

EAT & DRINK

- Enjoy views of Magnetic Island from The Watermark Bar, situated on The Strand in Townsville

WHAT'S ON

Townsville Show

28 June to 1 July

Townsville V8 Supercars

July (dates to be confirmed)



Alma Bay, Magnetic Island, Queensland

Courtesy of Tourism and Events Queensland

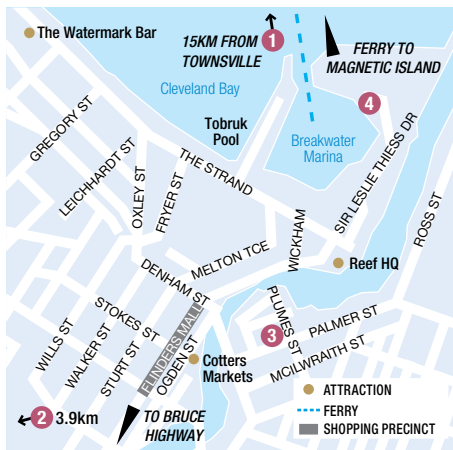

The Strand, Townsville, Queensland

Courtesy of Tourism and Events Queensland

| REF. | PROPERTY | PAGE |
|------|--|------|
| 1 | Grand Mercure Apartments Magnetic Island | 65 |
| 2 | Mercure Townsville | 65 |
| 3 | Rydges Southbank Townsville | 65 |
| 4 | The Ville Resort – Casino | 65 |



MAGNETIC ISLAND FERRY TRANSFERS

Cruise to beautiful Magnetic Island on board a high-speed air-conditioned catamaran with SeaLink North Queensland and take in the stunning clear blue waters of Cleveland Bay.

SeaLink North Queensland offers up to 17 return passenger ferry services daily, departing from the Townsville Breakwater Terminal. After a 20-minute ferry ride you will be in paradise. Magnetic Island is a wonderful place to relax and unwind and you can explore the island's casual tropical lifestyle, quiet secluded beaches, rugged nature and abundant wildlife.

Operator: SeaLink North Queensland

Departs: Daily from Breakwater Terminal, Townsville

Ask your travel agent for departure times.

| | Adult | Child 5-14 yrs |
|------------------------|--------|----------------|
| Return Ferry Transfers | \$41*^ | \$21*^ |

^Price based on per person return from Townsville.



MAGNETIC ISLAND'S BEST BUS TOUR

See all the major sights of Magnetic Island including one or two secret spots on this half day tour. Learn about the history, native wildlife and flora of Magnetic Island. Discover what it's like to live on an island in the Great Barrier Reef Marine Park. Finish the tour at Horseshoe Bay, a popular lunch and swimming spot.

Includes:

- Experienced guide
- Informative commentary
- Transport by air-conditioned vehicle

Operator: SeaLink North Queensland

Duration: 5 hours

Departs: Mon to Sat from Nelly Bay Ferry Terminal, Magnetic Island at 10am

| | Adult | Child 5-14 yrs |
|---------------|-------|----------------|
| Half Day Tour | \$83* | \$42* |

TOWNSVILLE & MAGNETIC ISLAND ACCOMMODATION

MERCURE TOWNSVILLE



Standard Queen

166 Woolcock Street, Townsville
MAP PAGE 64

From **\$169***

- ❖ Resort is set on 11 acres of lush tropical gardens
- ❖ Spacious rooms with modern amenities
- ❖ Large lagoon style pool with sunlounges

Location: Perfectly positioned to explore the many attractions of Townsville and just two kilometres from the airport. Distances: Beach 5.5km, The Strand 5.5km.

Property Features: Pool, Spa, Restaurant, Bar, Room service, 24 hour reception, Tennis courts (2), Laundry/dry cleaning services, Parking (free), Non smoking, 174 rooms.

Room Features: Air-conditioning, Balcony, Tea/coffee making facilities, Cable TV, Ironing facilities, Safe.

Max Capacity: Standard Twin – 3, Standard Queen/Superior King/Premium King/Deluxe King – 2, Family/Bungalow – 4.



RYDGES SOUTHBANK TOWNSVILLE



Deluxe King

23 Palmer Street, Townsville
MAP PAGE 64

From **\$219***

- ❖ All rooms have the comfortable Rydges Dream bed
- ❖ Executive Rooms have views of the Townsville Marina and Ross River
- ❖ Charge back available at local restaurants

Location: Premium location in Townsville's CBD right on Palmer Street, close to shopping, entertainment and dining. Distances: Beach 1km, The Strand 500m.

Property Features: Pool, Restaurant, Bar, Room service, Guest laundry, Laundry/dry cleaning service, 24 hour reception, Parking (free), 98 rooms.

Room Features: Air-conditioning, Tea/coffee making facilities, Kitchen with microwave and dishwasher (2 Bedroom), Mini bar, Ironing facilities, Hair dryer.

Max Capacity: Deluxe King/Superior King/Executive Suite – 2, Deluxe Twin/2 Bedroom – 4.



THE VILLE RESORT – CASINO

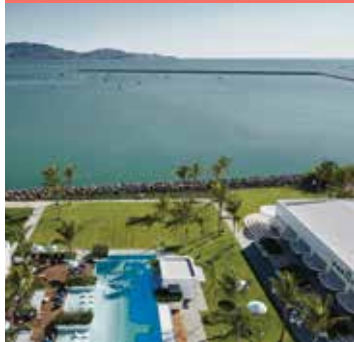

Deluxe Hotel

Sir Leslie Thies Drive, Townsville
MAP PAGE 64

From **\$260***

- ❖ Perfectly positioned with panoramic views of Magnetic Island and the Marina
- ❖ Superior rooms offer stylish furnishings and modern amenities
- ❖ Casino with 370 gaming machines and 20 table games

Location: Situated on the Townsville breakwater and within easy walking distance to the ferry terminal, CBD, cafés, restaurants and Townsville's beachfront, The Strand. Distances: Beach 1km, The Strand 1.5km.

Property Features: Casino, Pool (infinity), Restaurants (3), Bars (3), Room service, Day spa, Gym, Bicycle hire, Laundry/dry cleaning service, 24 hour reception, Parking (valet – extra charge), 194 rooms.

Room Features: Air-conditioning, Mini bar, Tea/coffee making facilities, Cable TV, In-room movies (pay to view), Safe.

Max Capacity: Resort Hotel/Deluxe Hotel/Executive Hotel – 2.



GRAND MERCURE APARTMENTS MAGNETIC ISLAND

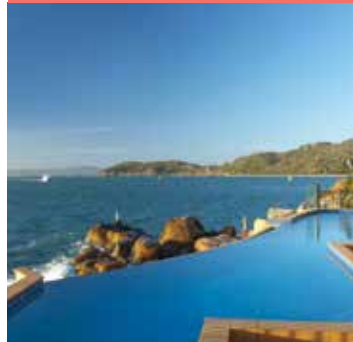

1 Bedroom

146 Sooning Street, Magnetic Island
MAP PAGE 64

From **\$440*^**

- ❖ Private retreat offering fully self-contained apartments
- ❖ Rooftop pool with views of the Coral Sea
- ❖ Walking distance to the marina

Location: On the water's edge and just 50 metres from the Magnetic Island ferry terminal. Distances: Waterfront, Town centre 500m.

Property Features: Free Wi-Fi (common areas), Pools (4 – heated outdoor), Spa, Exercise equipment, Rooftop terrace, Barbecue areas (3), Lift, Non smoking, Parking (undercover – free), 124 rooms.

Room Features: Wi-Fi (extra charge), Air-conditioning, Balcony, Kitchen, Tea/coffee making facilities, Cable TV, DVD player, Washer/dryer, Ironing facilities, Hair dryer.

Max Capacity: 1 Bedroom/1 Bedroom Water View – 2, 2 Bedroom/2 Bedroom Water View – 4, 3 Bedroom Water View – 6.

^Minimum 2 night stay applies.



Discover where the rainforest meets the reef at Cape Tribulation, Queensland



Courtesy of Tourism and Events Queensland

Millaa Millaa Falls, Atherton Tablelands, Queensland



Courtesy of Tourism and Events Queensland

Lizard Island National Park, Queensland

TROPICAL NORTH QUEENSLAND

Fringed by reef and surrounded by rainforest, Tropical North Queensland is rich in natural beauty. Explore the Daintree Rainforest, snorkel the Great Barrier Reef or laze on the sands of a tropical island – there is something for everyone. Here are a few of our top picks.

CAIRNS

The gateway to Queensland's tropical north, Cairns is the perfect base from which to explore the Great Barrier Reef, rainforest and tropical islands. Discover rich history and Aboriginal culture at one of the art galleries, take a dip in the sparkling Esplanade Lagoon and soak up the outdoor lifestyle at the many restaurants and cafés. Cairns is the ideal holiday destination for relaxation and exploring.

GREAT BARRIER REEF

A trip to Tropical North Queensland would not be complete without visiting the Great Barrier Reef. Numerous full and half day trips run from Port Douglas, Cairns and Mission Beach on a variety of vessels featuring activities such as diving, snorkelling and glass bottom boats. Alternatively, try a unique live aboard, overnight experience. For high flyers, there's no better way to see the reef than on a scenic helicopter flight.

RAINFOREST

With 900,000 hectares of World Heritage Listed rainforest, there are plenty of adventures to be had in either the Daintree Rainforest or Cape Tribulation. Join a 4WD safari and journey along the Bloomfield track. Cruise along the winding waterways of the Daintree River and spot Saltwater crocodiles. Walk along the boardwalks and discover ancient ferns or zip-line through the lush rainforest canopy.

ISLANDS

For the ultimate island experience you can't go past the tropical islands of north Queensland. Treat yourself to an indulgent stay on Lizard Island, Australia's northernmost island resort right on the Great Barrier Reef. Snorkel the fringing reef surrounding Orpheus Island or laze on the iconic white sandy beaches of Fitzroy Island. For a true eco-experience look no further than Green Island.



Courtesy of Tourism and Events Queensland



THE BEACHES

There is no shortage of beaches on which to soak up the sunshine. Mission Beach has 14 kilometres of golden beach to explore, while closer to Cairns, nestled between two headlands, you'll find picturesque Trinity Beach. Relax under a coconut palm on the long sandy beach at Palm Cove. Feel the sand between your toes and make a splash at Four Mile Beach.

ATHERTON TABLELANDS

Tucked away just west of Cairns is the lush highland plateau of the Atherton Tablelands. Here you will find stunning waterfalls and lakes that are perfect for a quick dip or a great photo opportunity. Visit the picturesque Josephine Falls with its natural rock slide and marvel at the 18 metre waterfall at Millaa Millaa Falls. Explore the heritage gardens and castle ruins of Paronella Park located next to Mena Creek.



Palm Cove, Queensland

Tourism Tropical North Queensland

TROPICAL NORTH QUEENSLAND TOURS



WAVEDANCER LOW ISLES CRUISE

Set sail to the idyllic Low Isles aboard Quicksilver's beautiful sailing catamaran, Wavedancer, for a perfect day of island relaxation at the Great Barrier Reef.

Includes:

- 4 hours at Low Isles lagoon
- Use of snorkelling equipment and guided snorkel tour
- Glass bottom boat coral viewing
- Marine biologist guided snorkel tour and island walk
- Tropical buffet lunch • Morning and afternoon tea
- Return transfers from Port Douglas accommodation
- Environmental Management Charge

Operator: Wavedancer Low Isles
Duration: 6 hours 30 minutes
Departs: Daily from Crystalbrook Marina Port Douglas at 10am

| | Adult | Child 4-14 yrs |
|-------------------|--------|----------------|
| From Reef Marina | \$254* | \$136* |
| From Port Douglas | \$278* | \$148* |

OUTER BARRIER REEF CRUISE

For the experience of a lifetime, join Quicksilver's cruise to the renowned Agincourt Reef. From the spacious activity platform, there's a wide range of reef experiences suited to all ages, swimmers and non-swimmers alike. Whether staying dry exploring in a semi-submersible, snorkelling to find Nemo or donning a scuba tank, there is something for everyone. Friendly crew, including professional marine biologists, are always on hand.

As an optional activity, first time divers can try an introductory scuba dive and certified diving is also available. There's helmet diving which is perfect for non-swimmers, marine biologist guided snorkel tours and for a totally different perspective, scenic helicopter flights are also available at an extra charge.

Includes:

- 3 hours 30 minutes at Quicksilver's reef pontoon
- Use of snorkelling equipment and instruction
- Use of lycra suits for snorkellers
- Marine biologist reef presentation
- Semi-submersible coral viewing with commentary
- Underwater observatory
- Tropical buffet lunch
- Morning and afternoon tea
- Environmental Management Charge

Operator: Quicksilver Cruises
Duration: 6 hours 30 minutes
Departs: Daily from Crystalbrook Marina Port Douglas at 10am

| | Adult | Child 4-14 yrs |
|-----------------------------------|--------|----------------|
| Snorkeller | \$312* | \$164* |
| Ocean Walker or Introductory Dive | \$510* | \$362** |
| Certified Dive | \$462* | \$314** |

* Minimum legal age for diving is 12 yrs.



GREEN ISLAND ECO ADVENTURE

Just 45 minutes from Cairns by fast catamaran, Green Island is a beautiful coral cay offering a unique reef and rainforest experience. Choose from two departures daily.

Includes:

- 3 to 7 hours at Green Island
- Use of snorkelling equipment or glass bottom boat tour
- Exclusive use of island swimming pool
- Self-guided eco island walk • Use of day visitor facilities
- Tea and coffee served until departure from Cairns
- Return transfers from accommodation (Cairns & Northern Beaches options)

Operator: Great Adventures
Duration: 5 or 9 hours
Departs: Daily from Reef Fleet Terminal, Cairns at 8:30am, 10:30am

| | Adult | Child 4-14 yrs |
|--------------------------|--------|----------------|
| From Reef Fleet Terminal | \$116* | \$62* |
| From Cairns | \$150* | \$83* |
| From Northern Beaches | \$157* | \$185* |



SILVERSONIC DIVE & SNORKEL

Silversonic is the perfect way to snorkel and scuba dive the renowned Agincourt ribbon reefs. With five hours to explore three different reef sites.

Includes:

- 5 hours at the Great Barrier Reef
- Use of snorkelling equipment and instruction
- Guided snorkel tour
- Tropical buffet lunch
- Morning and afternoon tea
- Environmental Management Charge

Operator: Silversonic
Duration: 8 hours
Departs: Daily from Crystalbrook Marina Port Douglas at 8:30am

| | Adult | Child 4-14 yrs |
|-------------------|--------|----------------|
| Snorkeller | \$302* | \$218* |
| Introductory Dive | \$382* | \$298** |
| Certified Dive | \$368* | \$284** |

* Minimum legal age for diving is 12 yrs.



MICHAELMAS CAY CRUISE

Enjoy a leisurely day at Michaelmas Cay's unique reef environment aboard the beautiful Ocean Spirit catamaran.

Includes:

- 4 hours at the Great Barrier Reef
- Use of snorkelling equipment and instruction
- Semi-submersible coral viewing with commentary
- Hot and cold buffet lunch including prawns
- Morning and afternoon tea
- Glass of sparkling wine on return journey
- Return transfers from accommodation (Cairns & Northern Beaches options)

Operator: Ocean Spirit Cruises
Duration: 8 hours 30 minutes
Departs: Daily from Marlin Marina, Cairns at 8:30am

| | Adult | Child 4-14 yrs |
|-----------------------|--------|----------------|
| From Marlin Marina | \$264* | \$138* |
| From Cairns | \$298* | \$159* |
| From Northern Beaches | \$305* | \$161* |

TROPICAL NORTH QUEENSLAND TOURS



GREAT BARRIER REEF ADVENTURE

Escape into a world of surprises to experience the breathtaking beauty of the Outer Great Barrier Reef. The activity platform is the perfect base for swimmers and non-swimmers to discover the living wonder of the reef.

Snorkelling is a great way to explore the coral reef situated around the Great Adventures activity platform. Stay dry and take a semi-submersible coral viewing tour with informative commentary. As the spacious semi-submersible meanders slowly through beautiful coral gardens, you'll experience the remarkable life below the surface. Visit the underwater observatory or just relax on the sundeck with a delicious buffet lunch. Discover the Great Barrier Reef's vibrant marine life for a voyage into one of the natural wonders of the world.

Includes:

- 3 hours at Outer Barrier Reef platform
- Use of snorkelling equipment
- Eco reef talk
- Semi-submersible coral viewing
- Underwater observatory
- Marine Biologist reef presentation
- Hot and cold buffet lunch
- Morning and afternoon tea
- Environmental Management Charge

Activities available at an extra charge:

- Introductory and certified scuba dive
- Guided snorkel tour
- Scuba Doo
- Outer Reef scenic helicopter flights

Operator: Great Adventures

Duration: 7 hours

Departs: Daily from Reef Fleet Terminal, Cairns at 10:30am

| | Adult | Child 4-14 yrs |
|--------------------------|---------------|----------------|
| From Reef Fleet Terminal | \$288* | \$156* |



GREEN ISLAND AND GREAT BARRIER REEF ADVENTURE

This full day adventure offers the complete reef and island experience. Take a 45-minute catamaran ride to Green Island and enjoy two hours on this reef coral cay before travelling to the Outer Great Barrier Reef. Spend three hours on Great Adventure's activity platform.

Includes:

- Use of snorkelling equipment • Reef presentation
- Semi-submersible coral viewing • Underwater observatory • Hot and cold buffet lunch
- Morning and afternoon tea • Return transfers from accommodation (Cairns option) • Environmental Management Charge

Operator: Great Adventures

Duration: 9 hours

Departs: Daily from Reef Fleet Terminal, Cairns at 8:30am

| | Adult | Child 4-14 yrs |
|--------------------------|---------------|----------------|
| From Reef Fleet Terminal | \$318* | \$172* |
| From Cairns | \$352* | \$193* |



MOORE REEF DAY CRUISE

Cruise to Moore Reef and dock alongside a floating pontoon stationed in a natural lagoon fringed with vibrant coral. Choose to snorkel in the lagoon, take a tour in a glass bottom boat or spend time in the semi-submersible.

Includes:

- 4 hours at Sunlover Reef Cruises' reef pontoon
- Use of snorkelling equipment and instruction
- Waterslide • Glass bottom boat tours
- Underwater observatory semi-submersible
- Hot and cold lunch including fresh, local prawns
- Return transfers from accommodation (Cairns option)
- Environmental Management Charge

Operator: Sunlover Reef Cruises

Duration: 8 hours

Departs: Daily from Reef Fleet Terminal, Cairns at 9:30am

| | Adult | Child 4-15 yrs |
|--------------------------|---------------|----------------|
| From Reef Fleet Terminal | \$285* | \$165* |
| From Cairns | \$320* | \$186* |



FITZROY ISLAND DAY CRUISE

For a completely different island experience, take a 45 minute catamaran trip from Cairns to the tropical paradise of Fitzroy Island. Spend the day discovering this idyllic tropical island. Choose to snorkel straight off the beach and discover amazing marine life, take a glass bottom boat tour, or sit back and relax on one of the untouched sandy beaches.

Includes:

- 6 hours and 30 minutes at Fitzroy Island
- Use of snorkelling equipment
- Glass bottom boat tour

Operator: Sunlover Reef Cruises

Duration: 8 hours

Departs: Daily from Cairns Marlin Marina at 8:45am

| | Adult | Child 4-15 yrs |
|---------------|---------------|----------------|
| Full Day Tour | \$135* | \$82* |



SILVERSWIFT DIVE & SNORKEL

This is an active day, all about discovering the incredible underwater kingdom. See spectacular coral formations and underwater gardens awash with vibrantly coloured marine creatures as you visit three different and ecologically diverse outer reef sites.

Includes:

- 5 hours at the Great Barrier Reef • Guided snorkel tour
- Use of snorkelling equipment • Tropical buffet lunch
- Morning and afternoon tea
- Environmental Management Charge

Operator: Silverswift

Duration: 8 hours

Departs: Daily from Reef Fleet Terminal, Cairns at 8:30am

| | Adult | Child 4-14 yrs |
|-------------------|---------------|----------------|
| Snorkeller | \$284* | \$210* |
| Introductory Dive | \$364* | \$290** |
| Certified Dive | \$354* | \$280** |

+ Minimum legal age for diving is 12 yrs.

TROPICAL NORTH QUEENSLAND TOURS



HARTLEY'S CROCODILE ADVENTURES

Located 40 minutes north of Cairns, Hartley's Crocodile Adventures is the best place to see crocodiles and local wildlife in Tropical North Queensland. Spot kangaroos, wallabies, wombats, cassowaries and koalas as you walk along the boardwalks winding through Melaleuca Wetlands, Eucalypt Woodland and Riverine rainforest. Enjoy the entertaining and educational wildlife presentations and take a boat cruise through Hartley's lagoon.

Hartley's Breakfast with the Koalas

Enjoy a hot Australian breakfast in the company of a cute koala and its keeper. After breakfast, a koala patting photo is available at the photo area (extra charge).

Includes:

- Admission to Hartley's Crocodile Adventures
- Daily wildlife presentations
- Crocodile spotting cruise
- Breakfast (except Admission option)
- Return transfers from accommodation (except Admission option)

Operator: Hartley's Crocodile Adventures

Open: 8:30am – 5pm daily

Hartley's Breakfast with the Koalas

Departs: Daily from Palm Cove at 9am, Cairns and Cairns Beaches from 8am, Port Douglas at 8:15am

| | Adult | Child 4-15 yrs |
|--|--------|----------------|
| General Admission | \$45* | \$23* |
| Hartley's Breakfast with the Koalas | | |
| From Cairns & Cairns Beaches | \$130* | \$65* |
| From Palm Cove | \$116* | \$58* |
| From Port Douglas | \$143* | \$72* |



HARTLEY'S MAGIC

Enjoy a personal, fully guided tour with one of Hartley's dedicated wildlife keepers. Meet hand raised native Australian birds, watch a crocodile being fed and enjoy a special bonus 'hands on' interactive experience.

Includes:

- Admission to Hartley's Crocodile Adventures
- Fully guided Hartley's Magic tour (one hour)
- Daily wildlife presentations • Crocodile spotting cruise
- Souvenir baby croc or snake photo
- Return transfers from accommodation

Operator: Hartley's Crocodile Adventures

Duration: 5 hours

Departs: Daily from Palm Cove at 9am, Cairns and Cairns Beaches from 8am

Not suitable for children under 6 yrs. Prices from Port Douglas also available.

| | Adult | Child 6-15 yrs |
|------------------------------|--------|----------------|
| From Palm Cove | \$190* | \$95* |
| From Cairns & Cairns Beaches | \$204* | \$102* |



FRIENDS IN THE RAINFOREST

Situated within the Heritage Markets in the heart of Kuranda Village, Kuranda Koala Gardens offers the opportunity to hold or pat a koala (extra charge) plus meet kangaroos and wallabies in a free range enclosure.

See the rare Greater bilby, the Northern bettong, Mahogany glider and more in the Nocturnal Wonders exhibit. You will also view wombats, quokkas, Freshwater crocodiles, pythons, frogs and lizards.

Mid-morning, take the opportunity to join the Glider Feeding and Nocturnal Wonders Keeper tour. Watch the lovable wombats enjoy their afternoon tea of vegetables during the Koala and Wombat Talk. If you like reptiles, there is an opportunity to get a photo holding a python (extra charge).

Next door, Birdworld Kuranda is a free flight aviary housing a dazzling array of native Australian and spectacular rare and exotic species from the disappearing tropical rainforest habitats of the world. Spend time observing the birds in the grounds of the lush tropical gardens.

Includes:

- Admission to Kuranda Koala Gardens
- Admission to Birdworld Kuranda
- Kangaroo and wallaby food at Kuranda Koala Gardens
- Birdspotters guide at Birdworld Kuranda

Operator: Kuranda Koala Gardens

Open: 10am – 4pm daily except Christmas Day

| | Adult | Child 4-15 yrs |
|-------------------|-------|----------------|
| General Admission | \$37* | \$19* |



GREAT AUSTRALIAN WILDLIFE EXPERIENCE

This pass is a self drive option only that allows entrance into Birdworld Kuranda, Kuranda Koala Gardens and Hartley's Crocodile Adventures. The pass can be used within a five day period, making it the ultimate day out for wildlife lovers! Ideally, the best way to use this pass is to visit Kuranda Koala Garden and Birdworld on the same day and Hartley's on a different day.

Includes:

- Admission to Kuranda Birdworld
- Admission to Kuranda Koala Gardens
- Admission for Hartley's Crocodile Adventures

Operator: Birdworld Kuranda

Open: Kuranda Birdworld and Kuranda Koala Garden 10am – 4pm and Hartley's Crocodile Adventures 8:30am – 5pm daily except Christmas Day

| | Adult | Child 4-15 yrs |
|------------|-------|----------------|
| 3 Day Pass | \$78* | \$39* |

TROPICAL NORTH QUEENSLAND TOURS



HARTLEY'S CROCODILE ADVENTURES

Enjoy a half day tour at Hartley's Crocodile Adventures. Experience a boat cruise through the wetlands and spot Estuarine crocodiles. Attend the Crocodile Attack Show for an up close view of the infamous crocodile head shake and death roll. The Snake Show is not to be missed along with the abundant range of wildlife.

Includes:

- Admission to Hartley's Crocodile Adventures
- Lagoon crocodile cruise
- Crocodile Attack Show and feeding demonstrations
- Return transfers from selected Cairns, Northern Beaches and Port Douglas locations

Operator: Down Under Tours

Duration: 5 hours and 30 minutes

Departs: Tue to Sat from Cairns at 12 noon, Northern Beaches at 12:45pm, Tue, Wed, Thu, Sat from Port Douglas at 11:30am

| | Adult | Child 4-14 yrs |
|----------|---------------|----------------|
| Day Tour | \$118* | \$62* |



KURANDA, SKYRAIL & SCENIC RAIL

Experience World Heritage Rainforest with Skyrail Rainforest Cableway as you glide through the rainforest canopy to Kuranda. After arriving in Kuranda, the remainder of the day is free for exploring. Journey back to Cairns on the Kuranda Scenic Railway.

Includes:

- One way Skyrail Rainforest Cableway
- One way Kuranda Scenic Railway
- Return transfers from selected Cairns locations

Operator: Down Under Tours

Duration: 8 hours

Departs: Daily from Cairns at 8:30am

| | Adult | Child 4-14 yrs |
|---------------|---------------|----------------|
| Full Day Tour | \$199* | \$105* |



TABLELANDS, WATERFALLS, RAINFOREST & PARONELLA PARK

Experience the beauty of the Atherton Tablelands rainforest and Paronella Park, home to the ruins of a beautiful Spanish-style castle. Visit the must see attractions of the area including Lake Barrine, Millaa Millaa Falls and Curtain Fig Tree.

Includes:

- 2 hours at Paronella Park
- 30 minute guided Paronella Park tour
- Lake Barrine • Walk to Twin Kauri Pines
- Expert driver/guide • Air-conditioned vehicle
- Morning tea • Lunch
- Return transfers from accommodation

Operator: Northern Experience Eco Tours

Duration: 10 hour 30 minutes

Departs: Daily from Cairns at 7am

| | Adult | Child 4-14 yrs |
|---------------|---------------|----------------|
| Full Day Tour | \$199* | \$149* |



OUTBACK TASTING ADVENTURES

This tour showcases fantastic food and wine from the spectacular Atherton Tablelands. Visiting seven unique sites, sample wines, spirits, cheeses, coffee, rainforest condiments, chocolates, tropical fruits, nuts and more.

Includes:

- Farmers market, Mt Uncle Distillery, Gallo Dairyland, Ice cream factory • Platypus viewing
- Full tropical breakfast • Beer and wine tasting
- Morning and afternoon tea • Gourmet lunch
- All food and drink tastings
- Return transfers from all accommodation

Operator: Brett's Outback Tasting Adventures

Duration: 9 hours 30 minutes

Departs: Wed to Sat from Cairns Beaches at 7:05am, Cairns at 8am, Port Douglas at 8:20am

Children not catered for.

| | Adult |
|---------------|---------------|
| Full Day Tour | \$245* |



WATERFALL WANDERERS

Discover the majesty and beauty of North Queensland's most iconic waterfalls. This is a must-do tour for anyone wanting to experience pristine rainforest, cascading waterfalls, stunning panoramas of Queensland's highest peaks and maybe a glimpse of rare and unique native wildlife. Visit Babinda Boulders, Josephine Falls, the iconic Millaa Millaa Falls, Curtain Fig and maybe spot a platypus at Yungaburra.

Includes:

- Experienced local guide
- Transport by air-conditioned vehicle
- Morning tea • Lunch • National park fees
- Return transfers from selected Cairns accommodation

Operator: Waterfall Wanderers

Duration: 11 hours

Departs: Daily from Cairns at 7:30am

| | Adult | Child 2-11 yrs |
|---------------|---------------|----------------|
| Full Day Tour | \$149* | \$129* |



BARRON RIVER WHITE WATER RAFTING

Enjoy up to two hours of white water adventure along the beautiful Barron River. This experience is the perfect introduction to white water rafting yet will also prove fun for those with prior rafting experience.

Includes:

- Use of safety equipment • Experienced guide
- Transport by air-conditioned vehicle
- Return transfers from accommodation

Operator: Foaming Fury

Duration: 4 hours

Departs: Daily from Port Douglas at 1:15pm, Cairns and Cairns Beaches at 2pm

Not suitable for children under 12 yrs.

| | Adult |
|------------------------------|----------------|
| From Cairns & Cairns Beaches | \$165*^ |
| From Port Douglas | \$185*^ |

^Price includes River Levy of \$30 per person to be paid directly to the tour operator by you on the day of the tour.

TROPICAL NORTH QUEENSLAND TOURS



DREAMTIME GORGE WALK

A must do when visiting the Mossman Gorge is the Ngadiku Dreamtime Walks, conducted by the local Indigenous people. This tour takes visitors on a guided walk along private, gentle tracks, past traditional bark shelters and over rainforest streams. An experienced interpretive Indigenous guide will demonstrate traditional plant use, identify bush food sources, and provide an enchanting narrative of the rainforest and their special relationship with this unique tropical environment.

Includes:

- Exclusive access to Kuku Yalanji land
- Indigenous guide • Bush tea and damper
- Return shuttle bus transfer from Mossman Gorge Cultural Centre to Mossman Gorge National Park

Operator: Mossman Gorge Cultural Centre

Duration: 90 minutes

Departs: Daily from Mossman Gorge Cultural Centre at 10am, 11am, 1pm, 2pm

| | Adult | Child 5-15 yrs |
|---------------|-------|----------------|
| Cultural Tour | \$95* | \$48* |



SCENIC FLIGHTS

Take a thrilling helicopter scenic flight from Cairns or Port Douglas with Nautilus Aviation to experience the World Heritage protected Great Barrier Reef and Wet Tropics Rainforest from the air. For something extra special book a Sand Cay Experience.

Includes:

- Scenic flight • Picnic lunch (Vlasoff Sand Cay option)
- Use of snorkelling equipment (Vlasoff Sand Cay option)

Operator: Nautilus Aviation

Duration: Reef Flight : 30 or 45 minutes
Reef & Rainforest: 45 or 60 minutes
Vlasoff Sand Cay: 2 hours 40 minutes

Departs: Daily from Cairns or Port Douglas, on demand

| | Adult/Child |
|---------------------------------------|-------------|
| 30 minute Reef Flight | \$399*^A |
| 45 minute Reef Flight ex Port Douglas | \$499*^A |
| 60 minute Reef & Rainforest Flight | \$699*^A |
| Vlasoff Sand Cay ex Cairns | \$949*^A |

^A fuel levy may apply, payable direct. Minimum 2 adults.



MAXIMUM GROUP SIZE
16

SEIT DAINTREE DREAMING – TRADITIONAL ABORIGINAL FISHING

Glimpse into the unique lives of the Kuku Yalanji people on a guided walk through the Daintree Rainforest. After lunch, you'll explore the Kuku Yalanji fishing grounds, grab a spear and head into nature searching for fish.

Includes:

- 2 hour coastal and cultural walk
- Guided rainforest walk • Welcome smoking ceremony
- Hands-on cultural fishing experience
- Experienced driver/guide • Morning tea and lunch
- Transport by air-conditioned vehicle
- Return transfers from accommodation

Operator: SEIT Tours

Duration: 10 hours 30 minutes

Departs: Mon, Fri, Sat from Cairns at 7:30am, Port Douglas at 8:30am

| | Adult | Child 4-14 yrs |
|---------------|--------|----------------|
| Full Day Tour | \$399* | \$325* |



CAPE TRIBULATION, DAINTREE & MOSSMAN GORGE

Discover the World Heritage Listed Daintree National Park on this full day adventure. Spend time at Cape Tribulation and Mossman Gorge and participate in a Welcome to Country with the traditional owners, spot crocodiles on a Daintree River cruise and take a guided rainforest walk along the Marddja Boardwalk.

Includes:

- Daintree River cruise
- Guided rainforest boardwalk tour
- Lunch • Local guide • Indigenous experience
- Return transfers from accommodation

Operator: Active Tropics Explorer

Duration: 12 hours

Departs: Daily from Cairns at 7:30am, Northern Beaches at 8:30am, Port Douglas at 9:15am

| | Adult | Child 2-11 yrs |
|---------------|--------|----------------|
| Full Day Tour | \$209* | \$189* |



CAPE TRIBULATION & DAINTREE RAINFOREST

Spend the day exploring the World Heritage Listed Daintree and Cape Tribulation National Park. Discover the secrets of the ancient rainforest and pristine waters of Mossman Gorge on a guided walk. Enjoy a relaxing cruise along the Daintree River, keeping an eye out for crocodiles and other wildlife. Visit the spot where the rainforest meets the reef and stroll along famous Cape Tribulation Beach.

Includes:

- Mossman Gorge Cultural Centre • Daintree River cruise
- Experienced driver/guide • Morning tea and lunch
- Return transfers from selected Cairns, Northern Beaches and Port Douglas locations

Operator: Down Under Tours

Duration: 11 hours

Departs: Daily from Cairns at 7am, Northern Beaches at 7:30am, Port Douglas at 8:15am

| | Adult | Child 4-14 yrs |
|---------------|--------|----------------|
| Full Day Tour | \$271* | \$183* |



MAXIMUM GROUP SIZE
19

BLOOMFIELD & CAPE TRIBULATION

Discover World Heritage Listed Daintree Rainforest travelling with Cairns' original Daintree touring company and small group premium tour specialist. Explore rainforest landscapes as Wet Tropics accredited guides walk you through ancient forest and tropical beaches.

Includes:

- Daintree River cruise • Guided rainforest boardwalk tour
- 4WD along the Bloomfield Track
- Alexandra Lookout and Cape Tribulation Beach • Lunch
- Rainforest Swim (optional) • Tropical fruit ice-cream
- Return transfers from accommodation

Operator: Billy Tea Safaris

Duration: 11 hours

Departs: Daily from Cairns at 7am, Cairns Beaches at 7:35am, Port Douglas at 8:20am

Two day Reef and Rainforest package also available.

| | Adult | Child 4-16 yrs |
|---------------|--------|----------------|
| Full Day Tour | \$229* | \$179* |



Cairns Esplanade Lagoon, Cairns, Queensland

Courtesy of Tourism and Events Queensland



| REF. | APARTMENTS | PAGE |
|------|---|------|
| 1 | Southern Cross Atrium Apartments | 76 |
| REF. | HOTELS | PAGE |
| 2 | Bay Village Tropical Retreat & Apartments | 74 |
| 3 | Cairns Colonial Club Resort | 75 |
| 4 | Cairns Plaza Hotel | 74 |
| 5 | Cairns Queenslander Hotel & Apartments | 75 |
| 6 | Coral Tree Inn | 74 |
| 7 | Crystalbrook Bailey | 77 |
| 8 | Crystalbrook Flynn | 77 |
| 9 | Hides Hotel Cairns | 75 |
| 10 | Holiday Inn Cairns Harbourside | 76 |
| 11 | Novotel Cairns Oasis Resort | 76 |
| 12 | Pullman Cairns International | 77 |
| 13 | Ramada By Wyndham Cairns City Centre | 74 |
| 14 | Rydges Esplanade Resort Cairns | 76 |
| 15 | Shangri-La The Marina, Cairns | 77 |



Salt House, Cairns, Queensland

Courtesy of Tourism and Events Queensland

CAIRNS

Cairns is the heart of Tropical North Queensland and offers an abundance of cultural and entertainment experiences. See the colourful marine life at the Cairns Aquarium or learn about the rich heritage of Indigenous art at the Cairns Art Gallery. There's no shortage of nightlife, with bars, cafés and restaurants lining the Esplanade, keeping visitors and locals entertained until the wee hours.

SEE

- See thousands of fish and reptiles at the Cairns Aquarium

DO

- Check out the Night Markets open daily from 4:30pm
- Take a dip in the popular 'lagoon' on the Cairns Esplanade

EAT & DRINK

- Enjoy the waterfront view when you dine at Salt House Cairns

WHAT'S ON

Cairns Indigenous Art Fair
July (dates to be confirmed)

Cairns Marathon
13 to 14 July

Cairns Show
17 to 19 July

Cairns Festival
23 August to 2 September

Cairns Amateur Racing Carnival
September (dates to be confirmed)

CAIRNS ACCOMMODATION

RAMADA BY WYNDHAM CAIRNS CITY CENTRE



Plantation

Corner Abbott and Florence Streets, Cairns
MAP PAGE 73

From **\$250***

- ❖ The hotel is an example of classic Queenslander architecture
- ❖ Rooms are outfitted in plantation style with terracotta tiles and marble floors
- ❖ Within walking distance of the Cairns Esplanade

Location: A 10 minute drive from the airport and an easy five minute walk to the CBD. Distances: Cairns Night Markets 450m.

Property Features: Pool, Restaurant, Gym, Guest laundry, 24 hour reception, Parking (limited undercover – free), 92 rooms.

Room Features: Air-conditioning, Fan, Balcony (Tower), Tea/coffee making facilities, Cable TV, DVD player, Ironing facilities, Hair dryer.

Max Capacity: Plantation – 2, Tower – 3.



BAY VILLAGE TROPICAL RETREAT & APARTMENTS



Standard

Corner Lake and Gatton Streets, Cairns
MAP PAGE 73

From **\$178***

- ❖ Balinese themed, boutique-styled property
- ❖ Spacious rooms with tropical ambience
- ❖ The on-site restaurant, Bayleaf, serves authentic Balinese cuisine

Location: Within walking distance of the Cairns waterfront and ferry terminal. Restaurants, bars and nightlife are also close by. Distances: Cairns Night Markets 1.3km.

Property Features: Pool, Room service, Restaurant, Bar, Guest laundry, Parking (free), 82 rooms.

Room Features: Air-conditioning, Tea/coffee making facilities, Microwave (Studio), Kitchen with microwave (1 Bedroom Suite, 2 and 3 Bedroom), Washer/dryer (2 and 3 Bedroom), Hair dryer.

Max Capacity: Standard/1 Bedroom Suite – 2, Studio – 3, Family – 4, 2 Bedroom – 5, 3 Bedroom – 7.



CAIRNS PLAZA HOTEL



Standard

Corner Minnie Street and The Esplanade, Cairns
MAP PAGE 73

From **\$203***

- ❖ Suites offer two private balconies each with spectacular views across Trinity Bay
- ❖ Spacious rooms
- ❖ Family rooms cater for up to four people

Location: Just a short stroll from the waterfront, a variety of restaurants, shops and entertainment options. Distances: Cairns Night Markets 750m.

Property Features: Pool, Guest laundry, Kiosk, Lift, 24 hour reception, Parking (free), 60 rooms.

Room Features: Air-conditioning, Balcony, Tea/coffee making facilities, Ironing facilities, Hair dryer.

Max Capacity: Standard/Suite – 3, Studio – 4.



CORAL TREE INN



Standard

166-172 Grafton Street, Cairns
MAP PAGE 73

From **\$160***

- ❖ All rooms and suites feature a private balcony
- ❖ Barbecue facilities available for guests' use
- ❖ Complimentary tea and coffee

Location: In the heart of Cairns close to shops, restaurants and the casino. Distances: Cairns Night Markets 800m.

Property Features: Pool, Snack bar, Barbecue area, Library, Guest laundry, Parking (free), 58 rooms.

Room Features: Air-conditioning, Fan, Balcony or patio, Tea/coffee making facilities, Limited cooking facilities with microwave (Suite), Ironing facilities, Hair dryer.

Max Capacity: Standard – 3, Suite – 4.



* FROM PRICES ARE A GUIDE ONLY, subject to change and availability and are in Australian Dollars. Prices are per room per night for 2 people, unless otherwise specified and based on the lowest room category for travel in low season. For full terms and conditions, refer to the Booking Conditions on the inside back cover of this brochure.

HIDES HOTEL CAIRNS

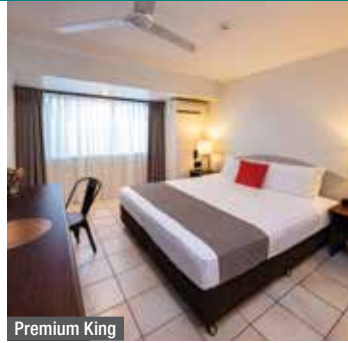

Premium King

87 Lake Street, Cairns
MAP PAGE 73

From **\$169***

- ❖ Historical building with wrap around verandah for guests' use
- ❖ Guest laundry available
- ❖ Walk to the lagoon, Esplanade and Reef Fleet Terminal

Location: In the heart of Cairns, close to tourist attractions, cafés, shops and nightlife. Distances: Cairns Night Markets 300m.

Property Features: Dining room, Guest lounge, Guest laundry, Lift, Luggage storage (extra charge), Parking (extra charge), 70 rooms.

Room Features: Air-conditioning, Fan, Docking station, Tea/coffee making facilities, Safe, All rooms non smoking.

Max Capacity: Premium King – 2, Premium King Plus/Premium Triple – 3, Premium Quad – 4.



FREE

CAIRNS QUEENSLANDER HOTEL & APARTMENTS



Hotel

267 Lake Street, Cairns
MAP PAGE 73

From **\$170***

- ❖ Comfortable hotel and self-catering apartment style accommodation
- ❖ All rooms have a balcony
- ❖ Perfect for families with two pools and barbecue area

Location: Within easy walking distance to the picturesque Cairns Esplanade, several restaurants and cafés. Distances: Cairns Night Markets 1.8km.

Property Features: Pools (2), Restaurant, Barbecue area, Guest laundry, 24 hour reception, Lift, Parking (free), 112 rooms.

Room Features: Air-conditioning, Fan, Balcony, Limited cooking facilities with microwave (except Hotel), Ironing facilities, Washer/dryer (1 & 2 Bedroom).

Max Capacity: Hotel – 3 adults or 2 adults/2 children, 1 Bedroom/Suite – 2 adults/1 child, Dual Key 2 Bedroom – 3 adults/2 children, Family 2 Bedroom – 2 adults/2 children.



FREE



CAIRNS COLONIAL CLUB RESORT



Resort Room

18-26 Cannon Street, Cairns
MAP PAGE 73

From **\$186***

- ❖ Family-friendly Studio rooms with kitchenettes
- ❖ Stroll among 11 acres of tropical rainforest gardens
- ❖ Cool off in one of three lagoon-style pools

Location: A short drive from Cairns City Centre, Esplanade, Lagoon, Night Markets, shopping and dining precinct. Only 5.2 kilometres from the Cairns Reef Fleet Terminal. Distances: Cairns Airport 5.7km.

Property Features: Pools (3 – lagoon style), Restaurant, Bar, Guest laundry, 24 hour reception, Parking (free), 345 rooms.

Room Features: Air-conditioning, Fan, Balcony or private courtyard (Superior room), Limited cooking facilities with microwave (Studio), Tea/coffee making facilities, Ironing facilities, Hair dryer, All rooms non smoking.

Max Capacity: Resort Room – 3, Garden View/Superior – 4, Studio – 5.



FREE



CAIRNS ACCOMMODATION

HOLIDAY INN CAIRNS HARBOURSIDE



209-217 The Esplanade, Cairns
MAP PAGE 73

From **\$214***

- ❖ Spacious rooms with a private balcony
- ❖ Located on The Cairns Esplanade with either city, mountain or sea views
- ❖ Tropical outdoor pool and spa

Location: Positioned on the peaceful northern end of the Cairns Esplanade. Enjoy the Trinity Bay views as you walk along the Esplanade into the city, the Reef Fleet Terminal or to the restaurants and cafés nearby. Distances: Cairns Night Markets 1.7km.

Property Features: Pool, Spa, Restaurant, Bar, Café, Outdoor terrace, Chef's garden, Room service, Off-site gym (free of charge), Guest laundry, Laundry/dry cleaning service, 24 hour reception, On-site scooter hire (extra charge), Parking (free), Free shuttle to city centre (four times daily), 173 rooms.

Room Features: Air-conditioning, Balcony, Tea/coffee making facilities, Ironing facilities, Hair dryer, Safe, All rooms non smoking.

Max Capacity: Standard King/Premium King – 3, Standard Twin/Standard Twin Seaview/Premium Twin – 4.



RYDGES ESPLANADE RESORT CAIRNS



Standard

209-217 Abbott Street, Cairns
MAP PAGE 73

From **\$248***

- ❖ Spacious, modern guest rooms have views of either the sea, mountains or city
- ❖ All rooms feature a step out balcony
- ❖ Three pools and two tennis courts

Location: On the Esplanade and walking distance to a vast array of Cairns' finest shopping and dining facilities. Distances: Cairns Night Markets 1.5km.

Property Features: Pools (3), Restaurant, Bar, Room service, Tennis courts (2), Gym, Guest laundry, 24 hour reception, Parking (extra charge), 242 rooms.

Room Features: Air-conditioning, Fan, Balcony, Tea/coffee making facilities, Ironing facilities, Hair dryer, Safe.

Max Capacity: Standard/Mountain View/Ocean View – 4, Family – 2 adults/2 children.



SOUTHERN CROSS ATRIUM APARTMENTS



Studio

3-11 Water Street, Cairns
MAP PAGE 73

From **\$170****

- ❖ Studio and apartments have private balconies
- ❖ Hotel-style studio rooms and deluxe holiday apartments
- ❖ Tropical pool with a barbecue

Location: In the CBD and a short drive from the Casino, Cairns Esplanade and all the shops, restaurants, cafés and nightlife. Distances: Cairns Night Markets 850m.

Property Features: Internet café, Pools (3 – 1 heated), Spa, Café (breakfast), Gym, Barbecue area, Sauna, Guest laundry, Parking (free), 192 rooms.

Room Features: Air-conditioning, Fan, Balcony, Limited cooking facilities with microwave, Cable TV, Safe, Ironing facilities, Washer/dryer (1 Bedroom).

Max Capacity: Studio/Studio Pool View – 2, 1 Bedroom Deluxe/1 Bedroom Deluxe Pool View/1 Bedroom Superior – 2 adults and 1 child, 2 Bedroom Deluxe – 5, 2 Bedroom Superior – 4 adults/2 children.

^Minimum 3 night stay applies.



NOVOTEL CAIRNS OASIS RESORT



Standard

122 Lake Street, Cairns
MAP PAGE 73

From **\$251***

- ❖ A large, free-form, lagoon-style pool
- ❖ The resort's swim-up bar is ideal for an afternoon drink
- ❖ All rooms feature a private balcony

Location: Positioned in the heart of Cairns and a short walk to restaurants, shops and nightlife. Distances: Cairns Night Markets 450m.

Property Features: Pool (lagoon-style with beach), Restaurant, Bars (2 – 1 swim-up, 1 lobby), 24 hour room service, Gym, 24 hour reception, Parking (undercover security – extra charge), 314 rooms.

Room Features: Air-conditioning, Mini bar, Tea/coffee making facilities, In-room movies (pay to view), Cable TV, Ironing facilities, Hair dryer.

Max Capacity: Standard/Deluxe – 3 adults or 2 adults/2 children.



CRYSTALBROOK BAILEY



Urban Room

163 Abbott Street, Cairns
MAP PAGE 73

From **\$247***

- ❖ Artwork from local artists displayed throughout the hotel
- ❖ Three unique restaurants and bars including CC's Bar and Grill
- ❖ Sustainable initiatives, including 100% waste-free bathrooms

Location: Positioned in the heart of the CBD, just a short walk from the Cairns Esplanade, lagoon and Reef Fleet Terminal. Restaurants, nightlife and services are a short walk away. Distances: Cairns Night Markets 180m.

Property Features: Pool (lap), Restaurants (3), Bar, Room service, Gym, Bicycle hire, Resort shop, Laundry/dry cleaning service, 24 hour reception, Parking (free), 217 rooms.

Room Features: Air-conditioning, Tea/coffee making facilities, Coffee pod machine, Mini bar, In-room movies (free), Smart TV, iPad, Ironing facilities, Bathrobes, Hair dryer, Safe.

Max Capacity: Urban Room – 2, 1 Bedroom Residence – 3, 2 Bedroom Residence – 5.



CRYSTALBROOK FLYNN



Urban Room

85 Esplanade, Cairns
MAP PAGE 73

From **\$260***

- ❖ Tropical luxury design, exquisite glass swimming pools facing the Esplanade
- ❖ Treat your tastebuds and take your pick from Flynn's three on-site restaurants
- ❖ Sustainable initiatives, including in-room Apple iPad control centre

Location: In the heart of the Cairns CBD, a short distance from the lagoon and a short stroll to the Great Barrier Reef departure terminal. Distances: Cairns Night Markets 350m.

Property Features: Pool, Spa, Restaurant, Café, Bar, 24 hour room service, Day spa, Gym, Sauna, Bicycle hire, Laundry/dry cleaning service, 24 hour reception, Parking (on-site – extra charge), 311 rooms.

Room Features: Air-conditioning, Tea/coffee making facilities, Coffee pod machine, Mini bar, In-room movies (free), Smart TV, Cable TV, iPad, Bathrobes, Hair dryer, Safe.

Max Capacity: Urban Room/Sea Room/Harbour Room – 2.



PULLMAN CAIRNS INTERNATIONAL



Superior City Mountain View Twin

17 Abbott Street, Cairns
MAP PAGE 73

From **\$288***

- ❖ Two swimming pools with a spa and sundeck
- ❖ All rooms feature modern décor and private balconies
- ❖ Enjoy local fresh produce when dining at Coco's Kitchen & Bar

Location: Within walking distance to the city centre where cafés, restaurants, shopping and nightlife are easily accessible. Distances: Cairns Night Markets 500m.

Property Features: Pools (2), Spa (heated), Bar, Restaurant, 24 hour room service, Day spa, Gym, Sundeck, Laundry/dry cleaning service, 24 hour reception, Parking (undercover valet – extra charge), 324 rooms.

Room Features: Air-conditioning, Balcony, Mini bar, Tea/coffee making facilities, In-room movies (pay to view), Bathrobes, Hair dryer.

Max Capacity: Superior City Mountain View/Deluxe Harbour View – 3 adults or 2 adults/2 children.



SHANGRI-LA THE MARINA, CAIRNS

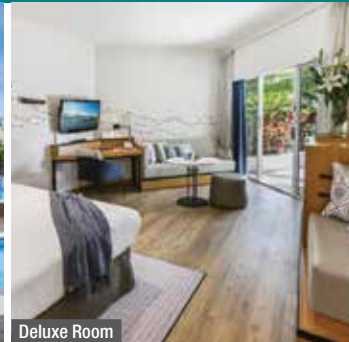

Deluxe Room

Pierpoint Road, Cairns
MAP PAGE 73

From **\$344***

- ❖ All rooms have private balconies or patios
- ❖ Enjoy waterfront views at The Backyard restaurant and bar
- ❖ Located on the marina in the heart of Cairns

Location: On the doorstep of Marlin Marina and Reef Fleet Terminal, in the heart of the city's waterside dining precinct, and walking distance to Cairns Night Markets, Cairns Aquarium and more. Distances: Cairns Night Markets 400m.

Property Features: Pool, Restaurant, Bars (2 – 1 poolside), Gym, 24 hour reception, Parking (security – extra charge), 255 rooms.

Room Features: Air-conditioning, Balcony or patio, Tea/coffee making facilities, Coffee pod machine, Smart TV with Chromecast, Ironing facilities, Bathrobes and slippers, Hair dryer, Safe.

Max Capacity: Deluxe Room/Deluxe Sea View/Executive Marina View/Executive Suite/1 Bedroom Suite – 3 adults or 2 adults/2 children, Horizon Club – 2.





Four Mile Beach, Port Douglas, Queensland

CAIRNS BEACHES, PORT DOUGLAS & ISLANDS

Tropical North Queensland has many stunning beaches catering to all tastes and budgets. With a reputation for day spas, delicious cuisine and beaches to rival the best in the world, life's stresses will simply melt away at Palm Cove. The beautiful Trinity Beach is perfect for a secluded beach holiday. Just an hour's drive north from Cairns lies the resort town of Port Douglas. Here you will find luxury resorts and stylish apartments and the iconic Four Mile Beach. For an unforgettable island getaway you can't go past the islands of Tropical North Queensland. Snorkel the spectacular coral reefs that surround Lizard Island or relax on one of the many beaches of Fitzroy Island.

SEE

- Watch a stunning sunrise from the palm-fringed beach of Palm Cove
- Climb to the top of Lizard Island's Cook Lookout for spectacular views

DO

- Walk the Flagstaff Hill Trail beginning at Four Mile Beach
- Hike one of the many trails found on Fitzroy Island, ranging from five minutes to three hours

EAT & DRINK

- For a truly eclectic eating experience, try Vivo on The Esplanade in Palm Cove
- Feast on tacos and margaritas at The Mexican restaurant on Macrossan Street

WHAT'S ON

Port Douglas Carnivale

24 to 26 May

Palm Cove Reef Feast

December (dates to be confirmed)

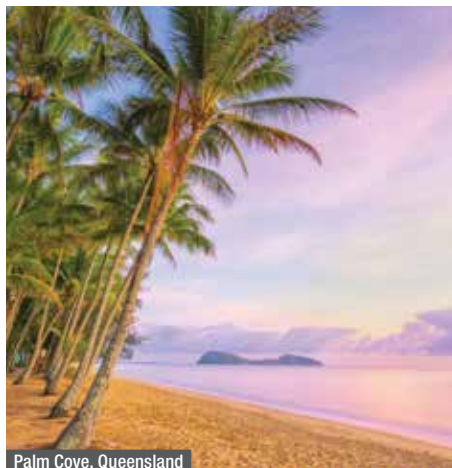
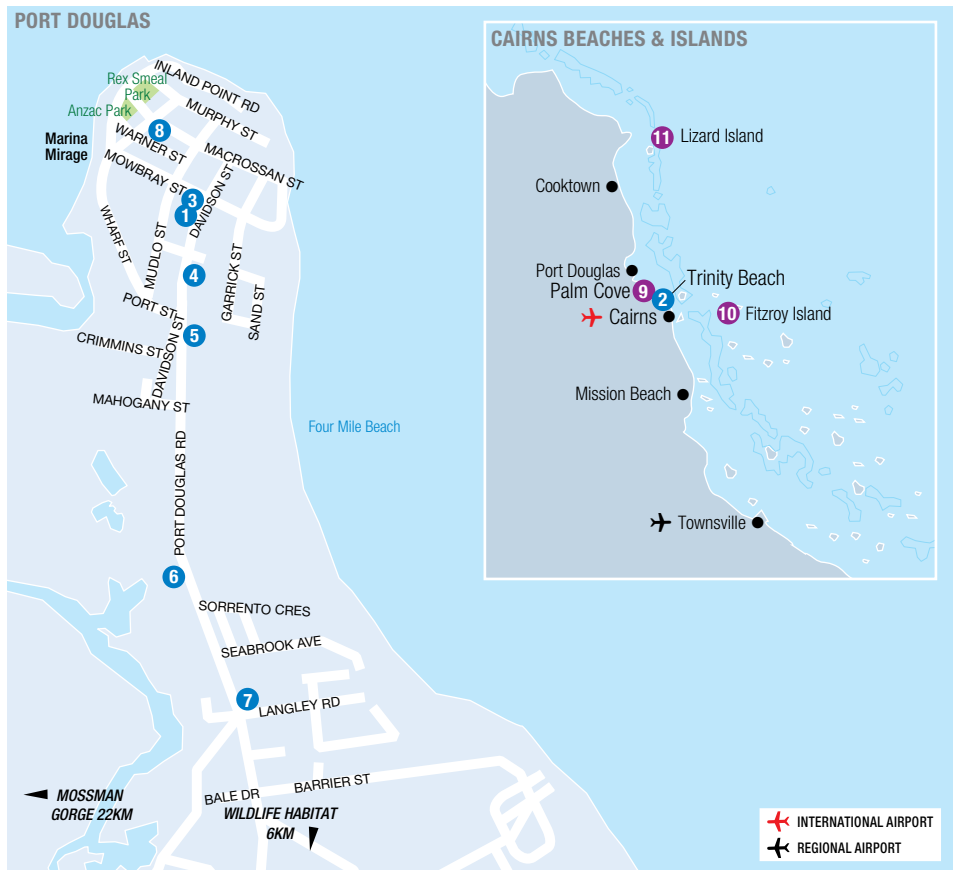

Palm Cove, Queensland

| REF. | APARTMENTS | PAGE |
|------|--------------------------------------|------|
| 1 | Bay Villas Resort | 81 |
| 2 | Blue Lagoon Resort | 79 |
| 3 | Cayman Villas Port Douglas | 81 |
| 4 | Freestyle Resort Port Douglas | 82 |
| 5 | Mantra PortSea | 80 |
| 6 | Oaks Port Douglas Resort | 82 |
| 7 | Silkari Lagoons Port Douglas | 81 |
| 8 | Villa San Michele | 82 |
| REF. | HOTELS | PAGE |
| 9 | Drift Palm Cove | 80 |
| 10 | Fitzroy Island Resort | 83 |
| 11 | Lizard Island Resort | 84 |
| 9 | Mango Lagoon Resort and Wellness Spa | 79 |
| 9 | Paradise on the Beach Resort | 79 |
| 9 | Peppers Beach Club & Spa Palm Cove | 80 |
| 9 | The Reef House Palm Cove | 80 |

CAIRNS BEACHES ACCOMMODATION

BLUE LAGOON RESORT

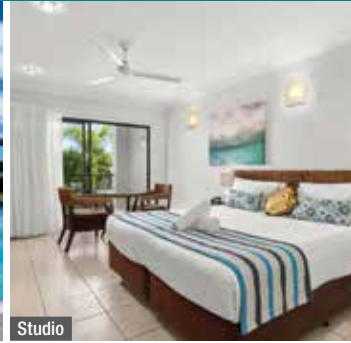

Studio

22-26 Trinity Beach Road, Trinity Beach
MAP PAGE 78

From **\$215** **^

- ❖ All studios and apartments have kitchen facilities
- ❖ Balconies are fully furnished
- ❖ Poolside barbecue is perfect for entertaining

Location: Walking distance to Trinity Beach with its great mix of cafés, shops, restaurants and services. Distances: Beach 100m, Shops 500m.

Property Features: Pools (3 – 1 heated infinity, 1 resort, 1 lap), Restaurant, Gym, Tennis court, Barbecue areas (2), Guest laundry, Parking (undercover – free), 100 rooms.

Room Features: Air-conditioning, Fan, Balcony, Kitchen with microwave and dishwasher (except Studio), Limited cooking facilities with microwave and cooktop (Studio), Cable TV, Washer/dryer (except some Studios).

Max Capacity: Studio – 2, 1 Bedroom – 3, 2 Bedroom – 5, 3 Bedroom – 7.

^Minimum 3 night stay applies.



FREE

PARADISE ON THE BEACH RESORT



Pool View Studio

119-121 Williams Esplanade, Palm Cove
MAP PAGE 78

From **\$230** *

- ❖ Spacious studios and apartments have pool or partial beach views
- ❖ Pool area with a heated spa
- ❖ Complimentary barbecue area for guests' use

Location: Palm Cove's restaurants, day spas and boutique shops are located outside the resort or a short walk along the Esplanade. Distances: Beach across road, Shop 100m.

Property Features: Pool, Spa, Barbecue area, Parking (limited undercover – free), 32 rooms.

Room Features: Air-conditioning, Fan, Balcony, Limited cooking facilities with microwave (Suite), Tea/coffee making facilities, Cable TV, Ironing facilities, Hair dryer.

Max Capacity: Pool View Studio – 2, 1 Bedroom Suite Pool View – 3 adults or 2 adults/ 2 children.



FREE

MANGO LAGOON RESORT AND WELLNESS SPA



Budget

81-85 Cedar Road, Palm Cove
MAP PAGE 78

From **\$171** **^

- ❖ A 50 metre, Olympic sized lap pool
- ❖ Ground floor suites with private courtyards
- ❖ Indulge in a spa treatment at the Wellness Spa

Location: Set on two and a half acres of landscaped gardens, this resort is just 20 minutes north of Cairns and a five minute walk to the beach and The Esplanade. Distances: Beach 600m, Shop 600m.

Property Features: Pools (4 – including children's), Day spa, Barbecue facilities, Library, Laundry facilities, Non smoking, Parking (free), 56 rooms.

Room Features: Air-conditioning, Tea/coffee making facilities, DVD player, Ironing facilities, Hair dryer.

Max Capacity: Budget – 2, 1 Bedroom – 3, 2 Bedroom/2 Bedroom Courtyard – 5.

^Minimum 2 night stay applies.



2 Bedroom



FREE NIGHTS FREE

*FROM PRICES ARE A GUIDE ONLY, subject to change and availability and are in Australian Dollars. Prices are per room per night for 2 people, unless otherwise specified and based on the lowest room category for travel in low season. For full terms and conditions, refer to the Booking Conditions on the inside back cover of this brochure.

CAIRNS BEACHES & PORT DOUGLAS ACCOMMODATION

DRIFT PALM COVE

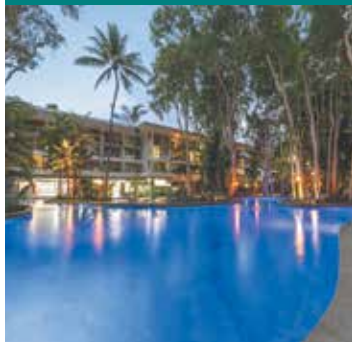

Studio

Cnr William Esplanade & Veivers Road, Palm Cove
MAP PAGE 78

From **\$240***^

- ❖ Overlooking Palm Cove Beach
- ❖ Spacious studio and apartments with private balconies
- ❖ Cool off in the large lagoon style pool

Location: In the heart of Palm Cove, only steps from the shops, restaurants and bars. Distances: Beach across road, Shop 100m.

Property Features: Pool, Spa, Barbecue area, Gym, Guest laundry, Parking (free), 64 rooms.

Room Features: Air-conditioning, Balcony, Limited cooking facilities with microwave and dishwasher, Ironing facilities, Washer/dryer (except Studio).

Max Capacity: Studio – 2, 2 Bedroom Family Apartment/2 Bedroom Executive Apartment/2 Bedroom Executive Ocean Apartment – 4, 3 Bedroom Family Apartment – 6.

^Minimum 2 night stay applies.



THE REEF HOUSE PALM COVE



Brigadier King Studio

99 Williams Esplanade, Palm Cove
MAP PAGE 78

From **\$798***^

- ❖ Boutique colonial style accommodation overlooking Palm Cove Beach
- ❖ Adults only resort designed for rest, relaxation and rejuvenation
- ❖ Enjoy over 21 Signature Reef House inclusions and experiences

Full a la carte breakfast daily and a bottle of Australian sparkling wine on arrival.

Location: Convenient position with beach, shops, restaurants, bars and services on the doorstep. Distances: Beach across road, Shop 50m.

Property Features: Pools (3), Spas (2), Restaurant (beachfront), Bars (2 – including poolside honesty bar), Room service, Reef House Day Spa, Parking (free), 67 rooms.

Room Features: Air-conditioning, Fan, Balcony or patio, Tea/coffee making facilities, DVD player, Beach towels, Ironing facilities, Hair dryer, Safe.

Max Capacity: Brigadier King Studio/Ocean View King/Ocean View King Suite/Verandah King – 2, Verandah King Spa Suite – 3.

^Minimum 3 night stay applies.



PEPPERS BEACH CLUB & SPA PALM COVE

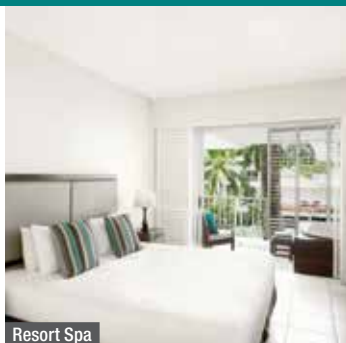

Resort Spa

123 Williams Esplanade, Palm Cove
MAP PAGE 78

From **\$345***^

- ❖ Rooms have plantation shutters and open terraces or balconies
- ❖ La Mesa restaurant serves a creative and exciting menu
- ❖ A swim-up bar serves cocktails and other beverages

Includes full breakfast daily.

Location: An enviable position with shops, bars and restaurants all within walking distance. Distances: Beach across road, Shop 300m.

Property Features: Pools (3), Restaurant, Room service, Bars (2 – 1 swim-up, 1 lobby), Day spa, Gym, Tennis court, 24 hour reception, 112 rooms.

Room Features: Wi-Fi (extra charge), Air-conditioning, Fan, Balcony, Mini bar, Tea/coffee making facilities, Coffee pod machine, Kitchen with microwave and dishwasher (1, 2 and 3 Bedroom), Cable TV, In-room movies (free), Washer/dryer (1, 2 and 3 Bedroom).

Max Capacity: Resort Spa/Ocean Spa – 2, 1 Bedroom Resort/1 Bedroom Ocean – 3, 2 Bedroom Resort – 5, 3 Bedroom Resort – 6.

MANTRA PORTSEA



Hotel Superior

76 Davidson Street, Port Douglas
MAP PAGE 78

From **\$205***^

- ❖ Three pools, outdoor spa and waterfalls linked by a lagoon-style pool
- ❖ Swim-up bar and café serving light snacks (weather dependant)
- ❖ Enjoy a game of tennis on the tennis court

Includes light grab and go breakfast daily.

Location: Offers easy access to the beach and is a 10 minute walk to the heart of Port Douglas. Distances: Beach 100m, Town centre 800m.

Property Features: Pools (3), Spas, Pool bar, Breakfast room, Exercise equipment, Tennis court, Barbecue area, Guest laundry, Parking (undercover – free), 130 rooms.

Room Features: Air-conditioning, Fan, Limited cooking facilities with microwave (except Hotel), Cable TV, Ironing facilities (except Hotel), Spa bath (except Hotel), Hair dryer.

Max Capacity: Hotel Superior – 2, 1 Bedroom Superior Studio – 3, 2 Bedroom Superior Dual Key Apartment/2 Bedroom Superior Apartment – 5.

^Minimum 2 night stay applies.

BAY VILLAS RESORT



Studio

51-53 Davidson Street, Port Douglas
MAP PAGE 78

From **\$176**^{**^}

- ❖ Modern and spacious studios and apartments
- ❖ Relax with a barbecue by the pool
- ❖ On-site staff to take care of guests' everyday needs

Location: Centrally located and within walking distance to Four Mile Beach and the commercial centre of Port Douglas. Distances: Beach 500m, Town centre 700m.

Property Features: Pools (2 – 1 heated), Spa, Tennis courts, Barbecue areas (2), Guest laundry, Parking (undercover – free), 59 rooms.

Room Features: Air-conditioning, Fan, Balcony, Kitchen with microwave (1 and 2 Bedroom), Limited cooking facilities with microwave (Studio), Cable TV, Washer/dryer (1 and 2 Bedroom), Ironing facilities, Hair dryer.

Max Capacity: Studio – 2, 1 Bedroom – 3, 2 Bedroom – 5, 3 Bedroom – 7.

^Minimum 2 night stay applies.



SILKARI LAGOONS PORT DOUGLAS



Hotel Spa

Corner Langley and Port Douglas Roads, Port Douglas
MAP PAGE 78

From **\$160**^{**^}

- ❖ Six lagoon-style swimming pools
- ❖ Spacious rooms and apartments with amenities to make you feel at home
- ❖ Swim-out rooms and apartments have direct pool access

Location: A short walk to Four Mile Beach and a short drive to the shopping, restaurants and nightlife of Macrossan Street. Distances: Beach 400m, Town centre 4.2km.

Property Features: Pools (6 – lagoon), Barbecue area, Bicycle hire, Massage facilities, Non smoking, Parking (free), 128 rooms.

Room Features: Direct pool access (Hotel Swim-Out, 1, 2 & 3 Brm Swim-Outs), Corner Spa (Hotel Spa, 2 & 3 Brm Spas) Air-conditioning, Balcony or patio, Kitchen (1, 2 & 3 Brm), Limited cooking facilities with microwave (Hotel rooms), Washer/dryer (1 and 2 & 3 Brm).

Max Capacity: Hotel Spa/Hotel Swim-Out – 2, 1 Brm Exclusive Plunge/1 Brm Executive/1 Brm Swim-Out – 3, 2 Brm 1 Bathroom – 4, 2 Brm Spa/2 Brm Plunge/2 Brm Swim-Out – 5, 3 Brm Spa/3 Brm Swim-Out, 3 Brm Exclusive Plunge – 6.

^Minimum 2 night stay applies.



CAYMAN VILLAS PORT DOUGLAS

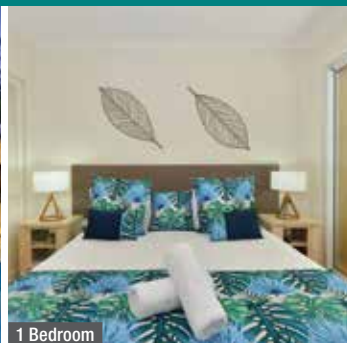

1 Bedroom

35 Mowbray Street, Port Douglas
MAP PAGE 78

From **\$375**^{**^}

- ❖ Ideal for families and small groups
- ❖ Lagoon-style pool and barbecues
- ❖ Spacious apartments feature modern appliances and amenities

Location: Within walking distance to the beach and the centre of town where shops, bars and restaurants are located. Distances: Beach 400, Town centre 300m.

Property Features: Pool, Spa, Barbecue area, Parking (security – free), Non smoking, 25 rooms.

Room Features: Air-conditioning, Fan, Balcony, Kitchen with microwave and dishwasher, Cable TV, DVD player, Laundry, Spa bath, Hair dryer.

Max Capacity: 1 Bedroom – 2, 2 Bedroom – 5, 3 Bedroom – 7.

^Minimum 3 night stay applies.



PORT DOUGLAS ACCOMMODATION

FREESTYLE RESORT PORT DOUGLAS



1 Bedroom

47 Davidson Street, Port Douglas
MAP PAGE 78

From **\$220***[^]

- ❖ All apartments have views overlooking the pool or garden
- ❖ Resort has a sundeck with barbecue
- ❖ Spacious apartments are equipped with a covered balcony or patio

Location: An easy walk to both the beach and downtown Port Douglas, where shops, cafés and bars are located. Distances: Beach 200m, Town centre 500m.

Property Features: Pool, Spa, Barbecue area, Sundeck, Guest lounge, Guest laundry, Parking (undercover – free), 31 rooms.

Room Features: Air-conditioning, Balcony, Limited cooking facilities with microwave, cooktop and dishwasher, Tea/coffee making facilities, Ironing facilities, Hair dryer, Safe.

Max Capacity: 1 Bedroom/1 Bedroom Garden – 3, 2 Bedroom – 5.

[^]Minimum 3 night stay applies.



OAKS PORT DOUGLAS RESORT



Hotel Garden View

87 Port Douglas Road, Port Douglas
MAP PAGE 78

From **\$238***

- ❖ A large lagoon-style swimming pool complete with swim-up pool bar
- ❖ Enjoy a relaxing treatment at the day spa
- ❖ Take advantage of the onsite e-scooter station

Location: Set among tropical gardens in a quiet location, just a short drive from Macrossan Street. Distances: Beach 500m, Town centre 3.4km.

Property Features: Pool, Spa, Restaurant, Bar (2 – 1 swim-up), Room service, Day spa, Open-air cinema (seasonal), Pool table, Table tennis, Bicycle hire, Guest laundry, 24 hour reception, Parking (free), 166 rooms.

Room Features: Air-conditioning, Fan, Balcony, Tea/coffee making facilities, Limited cooking facilities (1 and 2 Bedroom), DVD player (1 and 2 Bedroom), Cable TV, Washer/dryer (2 Bedroom), Ironing facilities, Hair dryer.

Max Capacity: Hotel Garden View – 2, 1 Bedroom Garden View – 3, 2 Bedroom Garden View – 5.



VILLA SAN MICHELE



1 Bedroom

39-41 Macrossan Street, Port Douglas
MAP PAGE 78

From **\$215***[^]

- ❖ Boutique, Mediterranean-style resort
- ❖ Apartments have private balconies
- ❖ Rooms are situated around a courtyard of tropical gardens

Location: In the heart of Port Douglas, only steps away from dining options, bars and shopping. Distances: Beach 400m, Town centre 20m.

Property Features: Pools (2 – heated), Spa, Barbecue area, Guest laundry, Parking (undercover – free), 34 rooms.

Room Features: Air-conditioning, Fan, Balcony, Cable TV, Cooking facilities with microwave and dishwasher, Ironing facilities, 2 bathrooms (2 Bedroom), Hair dryer, Safe.

Max Capacity: 1 Bedroom – 3, 2 Bedroom – 5.

[^]Minimum 2 night stay applies.



FITZROY ISLAND RESORT



Fitzroy Island, via Cairns
MAP PAGE 78

From **\$219***

- ❖ Sheltered waters and fringing reef offer great snorkelling options
- ❖ Relax on beautiful Nudey Beach
- ❖ Kids will love the fish feeding, kayaking and watersports on offer
- ❖ A number of scenic hiking trails for all ages and fitness levels
- ❖ Activities include kids and adult workshops, guided bush walks and glass bottom boat rides
- ❖ Turtle Rehabilitation Centre tours available

Location: Nestled between the rainforest and the beaches of Fitzroy Island on the Great Barrier Reef.

Getting There: 45 minute Fitzroy Flyer ferry transfer from Cairns Reef Fleet Terminal, transfers must be booked in conjunction with accommodation. **\$99*** per adult return. Child prices on application.

Property Features: Pools (2 – 1 children's), Restaurant, Café, Bars (2 – 1 swim-up), Barbecue area, General store, FISH Activity Centre, Kids soft play area, Table tennis, Guest laundry, Lift, Non smoking, 99 rooms.

Free Activities: Daily fish feeding, Rainforest walks, Lighthouse walks.

Activities (Extra Charge): Snorkelling equipment, Kayaks, Glass bottom boat trips, Turtle Rehabilitation Centre tours.

Room Features: Air-conditioning, Partial ocean views (all Suites), Fan, Balcony (all Suites), Kitchen (all Suites), Tea/coffee making facilities, Ironing facilities, 2 bathrooms (2 Bedroom Suite), Hair dryer.

Max Capacity: Resort Studio – 2, Beach Cabin/ Island Suite/Welcome Bay Suite – 4, 2 Bedroom Suite – 6.

Check-in: 3pm **Check-out:** 10am



Resort Studio



Room Types: S. Resort Studio/2 Bedroom Suite/Welcome Bay Suite/Island Suite, C. Beach Cabin, P. Penthouse

*FROM PRICES ARE A GUIDE ONLY, subject to change and availability and are in Australian Dollars. Prices are per room per night for 2 people, unless otherwise specified and based on the lowest room category for travel in low season. For full terms and conditions, refer to the Booking Conditions on the inside back cover of this brochure.

TROPICAL NORTH QUEENSLAND ISLANDS

LIZARD ISLAND RESORT



Lizard Island, via Cairns
MAP PAGE 78

From **\$2199***[^]

- ❖ Private, all inclusive resort
- ❖ The island has 24 private beaches for ultimate privacy
- ❖ Rooms have floor-to-ceiling windows for prime views
- ❖ Create a personalised picnic basket and motor to the beach of your choice
- ❖ Coral reefs just off the beach are great for snorkelling
- ❖ Famous Cod Hole dive site only a 45 minute boat ride from the shore

Includes all meals, unlimited selected alcoholic and non-alcoholic beverages and delicious picnic hampers (excludes degustation menu and Cellar Master list).

Location: In the Coral Sea, north of Cairns and only accessible by air.

Getting There: 1 hour flight from Cairns Airport, **\$450*** per adult one way. Transfers must be booked in conjunction with accommodation.

Property Features: Pool, Restaurant, Bar, Essentia Day Spa, Gym, Tennis court (floodlit), Motorised dinghies, Use of snorkelling equipment, Paddle skis and boards, SeaDarts underwater snorkelling tour, Guest lounge, Laundry service, 40 rooms.

Free Activities: Self guided nature walks, Motorised dinghies, Watersports (non-motorised and motorised), Hiking, Tennis, Kayaks, Snorkelling equipment and lessons, Paddle skis and boards, Nature presentations.

Activities (Extra Charge): SeaDarts underwater snorkelling tour, Cod Hole diving and snorkelling tour, Boat charter, Spa treatments and massage, Research Station tour, Diving and snorkelling reef trips, Dive tuition, Night diving, Game fishing (seasonal), Sunset wine and cheese cruise, Degustation dinner.

Room Features: Air-conditioning, Fan, Patio, Mini bar, Bluetooth sound system, Beach towels.

Max Capacity: Gardenview/Oceanview Villa/Oceanview Plunge Pool Villa – 2, Beachfront Suite/The Pavilion – 3, Gardenview Suite – 4, The Villa – 5.

[^]Minimum 2 night stay applies.



Gardenview

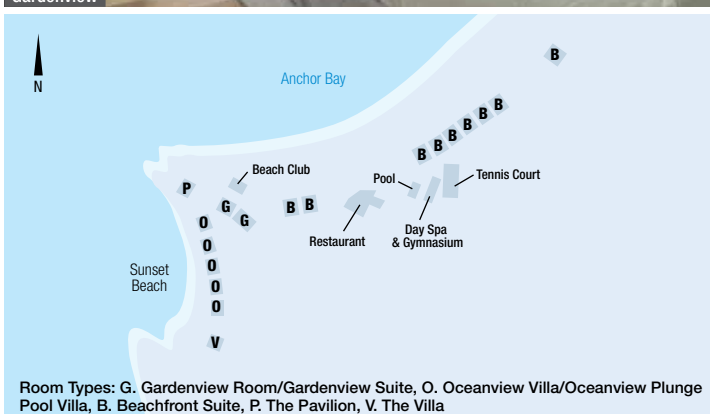

Room Types: G. Gardenview Room/Gardenview Suite, O. Oceanview Villa/Oceanview Plunge Pool Villa, B. Beachfront Suite, P. The Pavilion, V. The Villa

* FROM PRICES ARE A GUIDE ONLY, subject to change and availability and are in Australian Dollars. Prices are per room per night for 2 people, unless otherwise specified and based on the lowest room category for travel in low season. For full terms and conditions, refer to the Booking Conditions on the inside back cover of this brochure.



Australian Stockman's Hall of Fame and Outback Heritage Centre, Longreach, Queensland

Courtesy of Tourism and Events Queensland

COOKTOWN, GULF SAVANNAH & OUTBACK QUEENSLAND

Discover the story of Captain James Cook and the rich Indigenous history in Cooktown. Venture into the Gulf Savannah and spend time exploring the Cobbold Gorge and Undara Volcanic National Park. Journey west to Outback Queensland, where you will discover unique experiences to connect you with Australia's history and spirit. Explore Winton, Longreach and Charleville while tracking dinosaurs, gazing at the night sky and cruising on the Thomson River.

SEE

- See the oldest standing lava tubes on earth at Undara
- Watch the sun set over the Simpson Desert

DO

- Visit the James Cook Museum in Cooktown
- Try your hand at opal fossicking, just outside Winton
- Take an afternoon cruise down the Thomson River onboard a paddlewheeler



Cobbold Gorge, Forsyth, Queensland

Courtesy of Tourism and Events Queensland



| REF. | PROPERTY | PAGE |
|------|--------------------------|------|
| 1 | Discovery Parks - Undara | 87 |



CAPE TRIBULATION AND COOKTOWN WANDERER 3 DAYS

Day 1: Cairns to Cooktown (LD)

Travel north by 4WD to the World Heritage Listed Daintree Rainforest. Enjoy a wildlife cruise along the Daintree River, a lunch in the rainforest and a guided walk in the Daintree rainforest. Visit iconic Cape Tribulation Beach. Listen to your driver share fascinating stories and history as you travel along the famous 4WD-only Bloomfield Track. Stop at the iconic Lion's Den Hotel for a refreshment (own expense) before arriving in Cooktown. Enjoy a welcome dinner with your tour group. Spend the next two nights at Sovereign Resort, Cooktown

Day 2: Cooktown (B)

Enjoy a full day exploring Cooktown. Take a guided foreshore walk and see Reconciliation Rocks where the first act of reconciliation between Europeans and Aboriginals took place and learn about Captain Cook and local Guugu Yimithir Aboriginal people. This afternoon, visit the Heritage Listed Cooktown

Cemetery and the James Cook Museum, before taking in the amazing panoramic views of the Coral Sea and Endeavour River from Grassy Hill.

Day 3: Cooktown to Cairns (BL)

Today you will travel through the outback to Cairns with stops at Black Mountain, Byerstown Lookout and the Palmer River Roadhouse. Marvel at the beauty of the outback savannah country and see the giant termite mounds. Stop at Australia's oldest coffee plantation and enjoy a delicious lunch, before returning to Cairns where your tour concludes.

(B = breakfast, L = lunch, D = dinner)

From **\$1621*** per person twin share

3 DAYS | CAIRNS TO CAIRNS

OPERATOR: Down Under Tours

TRAVEL TYPE: Escorted

DEPARTS: 30 Jun, 28 Jul, 18 Aug, 8, 29 Sep, 27 Oct 24

HIGHLIGHTS

- Drive through the rainforest on the Bloomfield Track
- Spot crocodiles on a Daintree River cruise
- Explore historic Cooktown and surrounds

INCLUDES

- 2 nights 4 star accommodation in Cooktown
- Meals as specified
- 4WD touring of Daintree, Cape Tribulation and Cooktown
- Return transfers from selected Cairns, Northern Beaches and Port Douglas locations

Sole use price available.

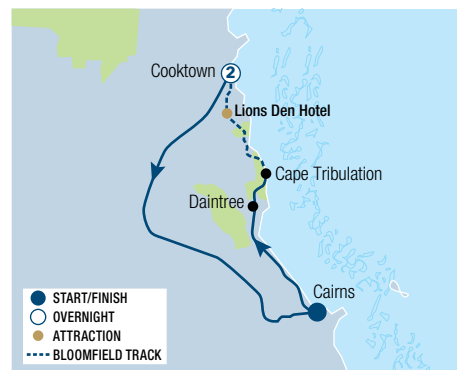

*FROM PRICES ARE A GUIDE ONLY, subject to change and availability and are in Australian Dollars. Prices are per person twin share, unless otherwise specified and based on the lowest room category and travel in low season. For full terms and conditions, refer to the Booking Conditions on the inside back cover of this brochure.

GULF SAVANNAH TOURING



Cobbold Gorge, Forsyth, Queensland

Courtesy of Tourism and Events Queensland

GULF SAVANNAH 9 DAYS

Day 1: Cairns to Malanda (LD) An early start this morning as you travel up the Kuranda Range to the Atherton Tableland and on to Herberton. Explore the Historic Village of Herberton. Overnight in Malanda.

Day 2: Malanda to Georgetown (BLD) This morning, head west on the Kennedy Highway to Mount Surprise. After lunch, journey on the Savannahlander train to Einasleigh. Disembark the train and spend time exploring the old mining town before travelling onto Forsyth. Overnight in Georgetown.

Day 3: Georgetown to Karumba (BLD) Enjoy morning tea on the shore of Croydon's Lake Belmore before lunch in Normanton. Continue to Karumba for a spectacular Gulf sunset. Stay the next two nights in Karumba.

Day 4: Karumba (BLD) After a leisurely breakfast take a cruise on the Gulf of Carpentaria. This afternoon spend time at the Barramundi Discovery Centre. Finish the day at Sunset Point for happy hour.

Day 5: Karumba to Normanton (BLD) After breakfast, visit Burke & Wills Camp #119. Continue on to Normanton and the Mutton Hole Wetlands for crocodile and bird watching. Overnight at Normanton.

Day 6: Normanton to Cobbold Gorge (BLD) This morning, board the Gulflander, for a ride through the savannah landscape across the Norman River to Critters Camp. Continue to Black Bull Siding before arriving at the old gold mining town of Croydon. This afternoon, pass through Georgetown and Forsyth on the way to Cobbold Gorge. Overnight at Cobbold Gorge.

Day 7: Cobbold Gorge (BLD) See the spectacular sandstone escarpments of Cobbold Gorge on a guided cruise. Overnight at Cobbold Gorge.

Day 8: Cobbold Gorge to Undara (BLD) Today, travel to the famous Undara Lava Tubes, a Savannah Guides Station. In the evening, enjoy campfire entertainment before retiring to restored antique railway carriages or Homestead cabins. Overnight at Undara.

Day 9: Undara to Cairns (BL) After a bush breakfast, an experienced Savannah Guide will meet you for a tour. Your adventure ends with a scenic drive over the tropical Tablelands past the Wind Turbines at Ravenshoe, before returning to Cairns.

(B = breakfast, L = lunch, D = dinner)

From **\$4299*** per person twin share

9 DAYS | CAIRNS TO CAIRNS

OPERATOR: Heritage Tours

TRAVEL TYPE: Escorted

DEPARTS: 22, 29 May, 5, 19, 26 Jun, 3, 10, 17, 24, 31 Jul, 7, 14, 21, 28 Aug, 11 Sep, 2 Oct 24

HIGHLIGHTS

- Step aboard the Gulflander and Savannahlander trains
- Take a sunset cruise on the Gulf of Carpentaria

INCLUDES

- One way travel on the Savannahlander from Mount Surprise to Forsyth
- One way travel on the Gulflander from Normanton to Croydon
- 8 nights 3 to 3½ star accommodation
- Meals as specified
- Tours and admissions as per itinerary
- Travel by air-conditioned 4WD vehicle

Sole use price also available.

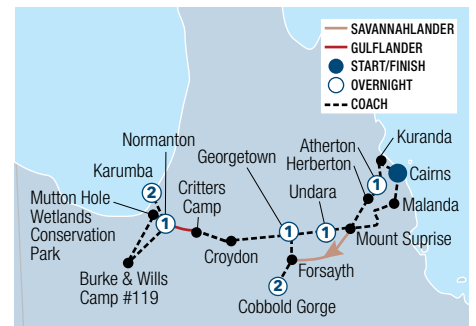

Savannahlander

JOURNEY OF GULF SAVANNAH 12 DAYS

Day 1: Longreach (D) On arrival at Longreach, you will meet your tour guide and be transferred to your hotel. Stay the next three nights at Longreach Motor Inn.

Day 2: Longreach (BLD) Visit the Australian Stockman's Hall of Fame and watch the exciting Stockman's Life Live Show. Late afternoon, join the Drover's Sunset Cruise followed by Smithy's Outback Dinner & Show.

Day 3: Longreach (BLD) Enjoy morning tea at Rosebank Station before spending free time in town. This evening, board the Outback Rail Adventure, a Heritage Rail Motor journey and watch the sunset over the Thomson River. Transfer to the Qantas Founders Museum for the Sound and Light Show and dinner.

Day 4: Longreach to Richmond (BLD) Travel north-east via Muttaborra to Hughenden. See Hughie the Muttaborrasaurus before continuing to Richmond. Overnight Ammonite Inn, Richmond.

Day 5: Richmond to Cloncurry (BLD) Depart Richmond and journey on Overlanders Way to Cloncurry. Overnight Gidgee Inn or Oasis Caravan Park Cabins, Cloncurry.

Day 6: Cloncurry to Karumba (BLD) Head north along the Burke Developmental Road to Normanton. Arrive in Karumba in time to capture your first Gulf sunset. Stay the next two nights at End of the Road Motel.

Day 7: Karumba (BLD) Visit the Barramundi Discovery Centre and feed a barramundi.

Day 8: Karumba to Cobbold Gorge (BLD) Travel to Normanton for a nostalgic rail journey on the famous Gulflander. Visit the historic gold mining towns of Croydon and Georgetown. Stay the next two nights Cobbold Gorge Resort.

Day 9: Cobbold Gorge (BLD) Enjoy a guided cruise through the magnificent sandstone gorge.

Day 10: Cobbold Gorge to Mount Surprise (BLD) Travel to Einasleigh and see the impressive rock formations of Copperfield Gorge. This afternoon, join a guided tour of the Undara Lava Tubes. Overnight at Undara.

Day 11: Mount Surprise to Cairns (BLD) Travel to Woodleigh Station and tour the original homestead. Travel the Kennedy Highway to the lush Atherton Tablelands and Dimbulah and board the Savannahlander. Enjoy spectacular views on the descent into Cairns. Overnight at Rydges Esplanade Resort.

Day 12: Cairns (B) Your tour concludes after breakfast.

(B = breakfast, L = lunch, D = dinner)

From **\$8199*** per person twin share

12 DAYS | LONGREACH TO CAIRNS

OPERATOR: Outback Aussie Tours

TRAVEL TYPE: Escorted

DEPARTS: 22, 29 May, 10 Jul, 14 Aug, 11 Sep 24

HIGHLIGHTS

- Travel aboard the Gulflander, Savannahlander and Outback Rail Adventure trains
- Enjoy a magnificent Gulf sunset in Karumba
- Explore the oldest standing lava tubes on earth at Undara

INCLUDES

- Gulflander and Savannahlander scenic rail tours
- 11 nights 4 to 4½ star accommodation
- Meals as specified
- Tours and admissions as per itinerary
- Travel by luxury 4WD coach
- Savannah Guides Driver and Host

Sole use price also available.

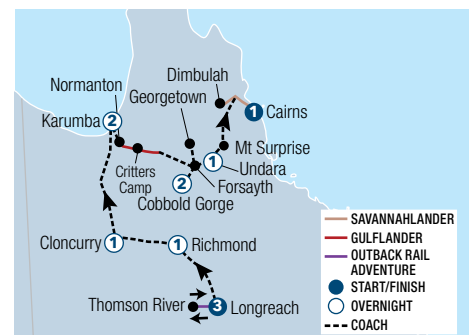

* FROM PRICES ARE A GUIDE ONLY, subject to change and availability and are in Australian Dollars. Prices are per person twin share, unless otherwise specified and based on the lowest room category and travel in low season. For full terms and conditions, refer to the Booking Conditions on the inside back cover of this brochure.

DISCOVERY RESORTS – UNDARA



The Homestead

Undara Road, Mount Surprise
MAP PAGE 85

From **\$90***

- ◆ Set on the edge of the Undara Volcanic National Park
- ◆ Stay in a restored Railway Carriage or Homestead style rooms
- ◆ Enjoy authentic outback dining at The Iron Pot Bistro

Location: Set in the Gulf Savannah country of Tropical North Queensland, Undara is 275km southwest of Cairns.

Property Features: Free Wi-Fi (common areas), Pool, Restaurant, Bar, Camp Fire, Barbecue, Kiosk, Guest laundry, Parking (free), 57 rooms.

Room Features: Air-conditioning (Pioneer Hut, The Homestead), Fan (except Swag Tents), Fridge, Tea/coffee making facilities (except Swag Tents), Refrigerator, Ensuite (except Swag Tents).

Max Capacity: Pioneer Hut/Railway Carriage – 3, Swag Tent – 4, The Homestead – 2.

Resort is closed 1 Nov 24 – 31 Mar 25.



Undara Experience, Undara Volcanic National Park, Queensland

Courtesy of Tourism and Events Queensland

From **\$575*** per person twin share

3 DAYS | UNDARA TO UNDARA

OPERATOR: Discovery Resorts – Undara

TRAVEL TYPE: Independent

DEPARTS: Daily (1 Apr – 31 Oct 24)

HIGHLIGHTS

- Experience true outback hospitality
- Explore the oldest standing lava tubes on earth
- Stay in a restored railway carriage

INCLUDES

- 2 nights accommodation in the Railway Carriage
- Meals as specified
- Wildlife at Sunset Experience
- Archway Explorer Lava Tube Tour

Sole use price also available.

UNDARA OUTBACK ESCAPE 3 DAYS

Day 1: Undara (LD)

Make your own way to Undara. On arrival at Discovery Resorts – Undara settle into shady bush surrounds with abundant wildlife. Enjoy a delicious lunch at Fetter's Iron Pot Bistro.

As the sun starts to set, immerse yourself in the untamed beauty of the savannah bushland on the Wildlife at Sunset Tour. Witness the vibrant wildlife as they come alive against the backdrop of the fading daylight.

In the evening, sit back and enjoy a homestyle, hearty meal at Fetter's Iron Pot. Spend the next two nights in the Railway Carriage accommodation at Discovery Resorts – Undara.

Day 2: Lava Exploration (BLD)

Today, join your Savannah Guide for an Archway Explorer Lava Tube tour. Discover the world's largest, longest and most accessible lava tube system.

After lunch, choose to rejuvenate in the peace and quiet, enjoy a refreshing dip in the resort-style pool or take one of the many bush walking trails.

Savour rustic Australian flavours as you relax over dinner. After dinner, take part in a truly authentic outback experience as you gather around the campfire and listen to live entertainment.

Day 3: Undara (BL)

This morning, start your day with an Undara bush breakfast at the Ringers' Camp. After breakfast, embark on a hike along one of the many hiking trails. Choose from the 2.5km Bluff Circuit or the Kalkani Crater Rim Walk, both offering breathtaking views and a connection to the untamed landscape. Enjoy lunch at Fetter's Iron Pot Bistro before departing Undara at your leisure.

(B = breakfast, L = lunch, D = dinner)



*FROM PRICES ARE A GUIDE ONLY, subject to change and availability and are in Australian Dollars. Unless otherwise specified, prices for tours are per person twin share and prices for accommodation are per room per night for 2 people based on the lowest room category. All prices based on travel in low season. For full terms and conditions, refer to the Booking Conditions on the inside back cover of this brochure.

OUTBACK QUEENSLAND TOURING



Cobb and Co Stagecoach Experience, Longreach, Queensland

Courtesy of Tourism and Events Queensland

LONGREACH STORYTELLING 3 DAYS

Day 1: Longreach (D)

Arrive in Longreach and transfer to your hotel. Late afternoon, travel to the banks of the Thomson River for Starlight's Cruise Experience. Enjoy a hearty stockman's dinner around the campfire with bush poetry and the Starlight's Spectacular Sound & Light Picture Show. Stay the next two nights at The Staging Post, Longreach.

Day 2: Longreach (BLD)

Spend the day experiencing the real heart of outback life at Kinnon's historic Nogo Station. Marvel at the merino story in the historic shearing sheds. Experience the incredible station safari in an open-top double-deckers bus. Visit Captain Starlight's stockyards and enjoy a traditional saddlebag lunch and billy-tea by the gidgee campfire.

This afternoon, transfer to the iconic Australian Stockman's Hall of Fame to see the pioneering artifacts, followed by a visit to the Qantas Founders

Museum. Explore the Museum's interactive exhibits and discover the early history of flight. Return to your accommodation in time to freshen up before your Stonegrill® Dining experience at The Welcome Home.

Day 3: Longreach (BL)

Start the day with the Cobb and Co Stagecoach Experience. Hold onto your hat for the only stagecoach gallop in Australia! Afterwards, partake in home-baked scones and tea at the café before settling back in retro cinema seats for a classic Australian movie. Then enjoy the Old Time Tent Show with a Billy-can Lunch. Your Storytelling adventure comes to an end with a transfer to Longreach airport.

(B = breakfast, L = lunch, D = dinner)

From **\$1599*** per person twin share

3 DAYS | LONGREACH TO LONGREACH

OPERATOR: Outback Pioneers

TRAVEL TYPE: Escorted

DEPARTS: Mondays (8 Apr – 28 Oct 24)

HIGHLIGHTS

- Ride the famous Cobb & Co Stagecoach
- Visit the Qantas Founders Museum
- Learn about outback life at Nogo Station
- Explore the iconic Australian Stockman's Hall of Fame

INCLUDES

- 2 nights 4 star accommodation in Longreach
- Meals as specified
- Tours and admissions as per itinerary
- Return transfers from Longreach Airport

Sole use price also available.



Nogo Station Experience, Longreach, Queensland

Courtesy of Tourism and Events Queensland



Starlight's Cruise Experience, Thomson River, Queensland

UNLEASH LONGREACH 6 DAYS

Day 1: Longreach Arrive in Longreach and transfer to your accommodation. Stay the next five nights at The Staging Post, Longreach.

Day 2: Longreach (BLD) Take your seat for the ride of your life at the only place in the world where you can experience what it's like to gallop in a Cobb & Co stagecoach. Enjoy morning tea before watching a classic Australian movie followed by the Old Time Tent Show. A Billy-can Lunch is served during the show. Transfer back to your accommodation. Late afternoon, travel to the banks of the Thomson River and board a historic paddle-wheeler for a sunset cruise. Enjoy a hearty stockman's dinner around the campfire with bush entertainment and the Starlight's Spectacular Sound and Light Picture Show.

Day 3: Longreach (BLD) Enjoy a country buffet breakfast at The Welcome Home before travelling to historic Nogo Station. Spend the morning exploring this working cattle and sheep station. Head to the shearing sheds and watch a champion sheep shearer at work. Experience the incredible station safari in an open-top double-deckers bus. Visit Captain Starlight's stockyards and enjoy a traditional saddlebag lunch under the gum trees.

Transfer to the Qantas Founders Museum and join a guided tour of the 747 plane and Super Constellation. After the guided tour spend time discovering the many exhibits and learn about the pioneers of flight. In the evening head to The Welcome Home ready for your Stonegrill® Dining Experience.

Day 4: Winton to Longreach (BLD) An early start this morning for a full day tour of Winton. Visit the Australian Age of Dinosaurs Museum and Dinosaur Canyon and the Waltzing Matilda Centre. Enjoy lunch at the historic North Gregory Hotel and take a stroll down the main street before returning to Longreach. Dine at The Welcome Home restaurant this evening.

Day 5: Longreach (B) Today, visit the Australian Stockman's Hall of Fame and explore the five galleries of the museum. The galleries bring to life the rugged landscape of the Outback and recreate the story of the pioneering men and women who shaped the state.

Day 6: Longreach (B) Your tour concludes after breakfast. You'll be leaving with new friends and great memories. Transfer to the railway station or airport for your journey home.

(B = breakfast, L = lunch, D = dinner)

From **\$2999*** per person twin share

6 DAYS | LONGREACH TO LONGREACH

OPERATOR: Outback Pioneers

TRAVEL TYPE: Escorted

DEPARTS: Wednesday (10 Apr – 23 Oct 24)

HIGHLIGHTS

- Board a paddlewheeler for a sunset cruise on the Thomson River
- Take a stagecoach ride on the old Longreach to Windorah mail route
- Follow in the footsteps of dinosaurs as you walk through Dinosaur Canyon
- Visit the Australian Stockman's Hall of Fame

INCLUDES

- 5 nights 4 star accommodation in Longreach
- Meals as specified
- Tours and admissions as per itinerary
- All coach transfers in Longreach

Sole use price also available.



Nogo Station, Longreach, Queensland

* FROM PRICES ARE A GUIDE ONLY, subject to change and availability and are in Australian Dollars. Prices are per person twin share, unless otherwise specified and based on the lowest room category and travel in low season. For full terms and conditions, refer to the Booking Conditions on the inside back cover of this brochure.

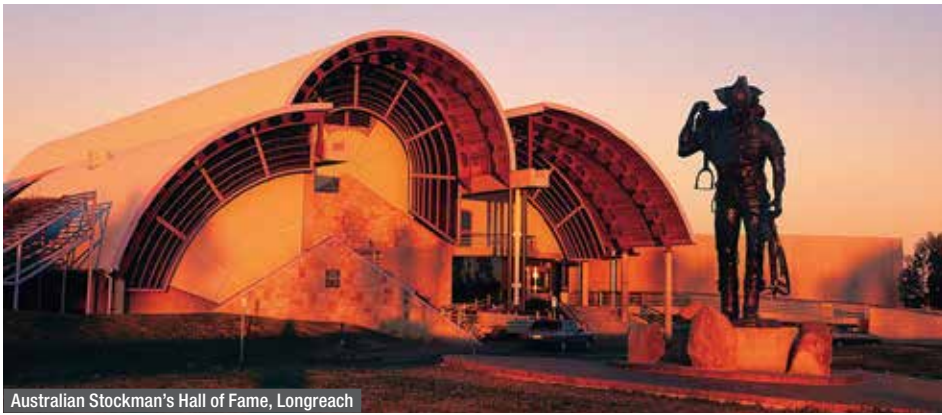

Australian Stockman's Hall of Fame, Longreach

LEGENDARY LONGREACH & WINTON 6 DAYS

Day 1: Longreach (D) On arrival at Longreach, you will meet your tour guide and be transferred to your hotel. Stay the next three nights at Longreach Motor Inn.

Day 2: Longreach (BLD) Visit the Longreach School of Distance Education before spending time at the Australian Stockman's Hall of Fame. Explore the fascinating themed galleries, a tribute to the Pioneers and Indigenous people of the Australian Outback. Watch the Stockman's Live Show and witness amazing horsemanship. Late afternoon, travel to Camden Park Station for a dose of outback hospitality by fifth-generation graziers, the Walker family. Enjoy sunset drinks and an exclusive dinner in the 100-year-old woolshed.

Day 3: Longreach (BLD) After breakfast, visit historic Rosebank Station and enjoy a relaxed homestead morning tea. Transfer to the Qantas Founders Museum and spend time exploring the interpretive and interactive exhibits before joining a guided Airpark Tour featuring the Boeing 707, DC-3, Super Constellation, and the Boeing 747. Late afternoon, unwind on the Drover's Sunset Cruise with tasty onboard nibbles followed by

a two-course table service dinner under the stars at Smithy's Outback Dinner & Show.

Day 4: Longreach to Winton (BLD) This morning, board the Outback Rail Adventure, a Heritage Rail Motor journey along the Great Darr River Rail Run before travelling by coach to Winton. Take in the changing landscape as you travel west to Winton. On arrival, enjoy a town tour and see the quirky Arno's Wall. Tour the Australian Age of Dinosaurs before a very special sunset barbecue. Stay the next two nights at Boulder Opal Motor Inn, Winton.

Day 5: Winton (BLD) Today, take a ride around town on a 100-year-old horse and carriage and spend time at the Heritage Truck and Machinery Museum. Visit the Waltzing Matilda Centre to learn the story behind Australia's unofficial anthem. After dinner at the North Gregory Hotel, take in a classic movie at the Royal Open-Air Theatre.

Day 6: Winton to Longreach (B) After breakfast, return to Longreach where your tour concludes.

(B = breakfast, L = lunch, D = dinner)

From **\$3499*** per person twin share

6 DAYS | LONGREACH TO LONGREACH

OPERATOR: Outback Aussie Tours

TRAVEL TYPE: Escorted

DEPARTS: 10, 24 Apr, 8, 29 May, 19, 26 Jun, 3, 17, 24 Jul, 7, 21, 28 Aug, 4, 25 Sep, 2, 16 Oct 24

HIGHLIGHTS

- Cruise the majestic Thomson River
- Visit Camden Park Station
- Enjoy a sunset barbecue at the Australian Age of Dinosaurs

INCLUDES

- 3 nights 4 star accommodation in Longreach
- 2 nights 3½ star accommodation in Winton
- Meals as specified
- Tours and admissions as per itinerary
- Travel by luxury coach
- Savannah Guides Driver and Host

Early Emu and sole use prices also available.



Big Red Sand Dune, Simpson Desert, Queensland

CORNER COUNTRY EXPLORER 14 DAYS

Day 1: Brisbane to Charleville (D) Board your REX flight in Brisbane for your flight to Charleville. You will be met by your guide and taken on a town tour before checking in to your accommodation. Late afternoon, visit the Cosmos Centre for the Big Sky Twilight Tour. Stay the next two nights at Mulga Country Motor Inn, Charleville.

Day 2: Charleville (BLD) This morning, join a local guide for the United States Army Air Force top secret sites tour before seeing the Royal Flying Doctor Service Museum. Visit the Bilby Experience for a tour of the nocturnal house.

Day 3: Charleville to Quilpie (BLD) Travel west to Eromanga, home to Australia's largest dinosaur. After lunch, continue your journey to Quilpie. Overnight at Quilpie Motor Inn.

Day 4: Quilpie to Thargomindah (BLD) After breakfast, take a tour around the township of Quilpie before travelling south to Thargomindah. Overnight at Oasis Motel or Explorers Caravan Park Cabins, Thargomindah.

Day 5: Thargomindah to Tibooburra (BLD) Head southwest across the Dingo Barrier Fence to historic Noccundra Hotel, then cross into Outback New South Wales. View the eastern sections of the Sturt National Park before arriving in Tibooburra. Overnight at Tibooburra Hotel or Family Hotel, Tibooburra.

Days 6 & 7: Tibooburra to Innamincka (BLD) Travel through Sturt National Park before arriving at Innamincka. Enjoy an afternoon cruise on Cooper Creek. Stay the next two nights at Innamincka Hotel.

Days 8 & 9: Innamincka to Birdsville (BLD) After breakfast, pass through cattle country on your way to Birdsville. You will have a full day to explore this iconic outback town. Stay the next two nights at Birdsville Hotel.

Day 10: Birdsville to Boulia (BLD) This morning, take in the spectacular scenery as you travel to Boulia. Overnight Australian Hotel or Desert Sands Motel, Boulia.

Day 11: Boulia to Winton (BLD) Take a scenic drive from Boulia to Winton. This afternoon, tour the Australian Age of Dinosaurs before a special sunset barbecue. Overnight at Boulder Opal Motor Inn, Winton.

Days 12 & 13: Winton to Longreach (BLD) Spend the next two days discovering Longreach. Explore the Stockman's Hall of Fame, learn about the history of Qantas at the Qantas Founders Museum. Visit the town of Ilfracombe. Enjoy a Drover's Sunset Cruise and dinner under the stars. Stay the next two nights at Longreach Motor Inn.

Day 14: Longreach (B) Your tour concludes after breakfast.

(B = breakfast, L = lunch, D = dinner)

From **\$8999*** per person twin share

14 DAYS | BRISBANE TO LONGREACH

OPERATOR: Outback Aussie Tours

TRAVEL TYPE: Escorted

DEPARTS: 30 Apr, 14 May, 18 Jun, 23, 30 Jul, 3 Sep 24

HIGHLIGHTS

- Journey through the Channel Country
- Enjoy a sunset drink on top of Big Red, a 40 metre high sand dune on the edge of the Simpson Desert
- Visit the Australian Age of Dinosaurs

INCLUDES

- One way economy class airfare from Brisbane to Charleville
- 13 nights 3½ star accommodation
- Meals as specified
- Tours and admissions as per itinerary
- Travel by luxury coach
- Savannah Guides Driver and Host

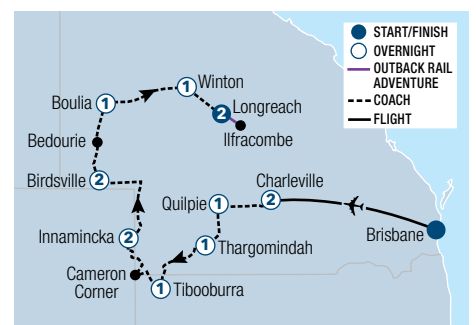

*FROM PRICES ARE A GUIDE ONLY, subject to change and availability and are in Australian Dollars. Prices are per person twin share, unless otherwise specified and based on the lowest room category and travel in low season. For full terms and conditions, refer to the Booking Conditions on the inside back cover of this brochure.

ACCOMMODATION INDEX

GOLD COAST

| | |
|--|----|
| Avani Broadbeach Residences | 25 |
| BreakFree Diamond Beach Broadbeach | 25 |
| Crowne Plaza Surfers Paradise | 22 |
| Dorsett Gold Coast | 25 |
| Mantra Legends Surfers Paradise | 23 |
| Mantra On View Surfers Paradise | 23 |
| Mercure Resort Gold Coast | 22 |
| Novotel Surfers Paradise | 23 |
| Peppers Soul Surfers Paradise | 24 |
| QT Gold Coast | 24 |
| Rydges Gold Coast Airport | 27 |
| Sea World Resort | 22 |
| The Star Grand at The Star Gold Coast | 26 |
| The Star Residences at The Star Gold Coast | 26 |
| Turtle Beach Resort | 27 |
| Ultra Broadbeach | 27 |
| Vibe Hotel Gold Coast | 23 |
| voco™ Gold Coast | 24 |
| The Wave Resort | 27 |

BRISBANE CITY & SURROUNDS

| | |
|---|----|
| Adina Apartment Hotel Brisbane | 31 |
| Adina Apartment Hotel Brisbane Anzac Square | 31 |
| Emporium Hotel South Bank | 33 |
| Holiday Inn Express Brisbane Central | 31 |
| Hotel Indigo Brisbane City Centre | 31 |
| Hyatt Regency Brisbane | 33 |
| The Inchcolm by Ovolo | 33 |
| Oaks Brisbane Festival Suites | 32 |
| Ovolo The Valley | 33 |
| Royal on the Park | 32 |
| View Brisbane | 32 |
| voco™ Brisbane City Centre | 32 |

SUNSHINE & FRASER COASTS

| | |
|---|----|
| Coco Mooloolaba | 40 |
| Essence Peregian Resort | 39 |
| Habitat Noosa | 38 |
| Holiday Inn Express & Suites Sunshine Coast | 39 |

| | |
|-------------------------------------|----|
| K'Gari Beach Resort | 44 |
| Kingfisher Bay Resort, K'gari | 44 |
| Landmark Resort & Spa | 40 |
| Mantra Mooloolaba Beach | 40 |
| Noosa Residences | 38 |
| Noosa River Retreat | 39 |
| Oaks Hervey Bay Resort and Spa | 43 |
| Oaks Sunshine Coast Oasis Resort | 41 |
| Oaks Sunshine Coast Seaforth Resort | 40 |
| Oceans Mooloolaba | 41 |
| The Point Cooloom Beach | 39 |
| Ramada Resort by Wyndham Hervey Bay | 43 |
| Spicers Clovelly Estate, Montville | 41 |
| Spicers Tamarind Retreat, Maleny | 41 |

SOUTHERN GREAT BARRIER REEF REGION

| | |
|-------------------------------|----|
| Great Keppel Island Hideaway | 46 |
| Kelly's Beach Resort, Bargara | 45 |
| Oshen Apartments | 46 |

THE WHITSUNDAYS

| | |
|--|----|
| at Boathaven Bay Holiday Apartments | 54 |
| at Marina Shores | 55 |
| at Water's Edge Resort | 54 |
| The Boathouse Apartments | 55 |
| Daydream Island Resort and Living Reef | 61 |
| Elysian Luxury Eco Island Retreat | 61 |
| Hamilton Island – Beach Club | 59 |
| Hamilton Island – Palm Bungalows | 59 |
| Hamilton Island – Reef View Hotel | 59 |
| Heart Hotel & Gallery Whitsundays | 54 |
| InterContinental Hayman Island Resort | 62 |
| qualia | 57 |
| The Sebel Whitsundays Airlie Beach | 55 |
| Toscana Village Resort | 54 |
| Whitsunday Apartments, Hamilton Island | 60 |

TOWNSVILLE & MAGNETIC ISLAND

| | |
|---|----|
| Grand Mecure Apartments Magnetic Island | 65 |
| Mercure Townsville | 65 |
| Rydges Southbank Townsville | 65 |
| The Ville Resort – Casino | 65 |

TROPICAL NORTH QUEENSLAND

| | |
|---|----|
| Bay Village Tropical Retreat & Apartments | 74 |
| Bay Villas Resort | 81 |
| Blue Lagoon Resort | 79 |
| Cairns Colonial Club Resort | 75 |
| Cairns Plaza Hotel | 74 |
| Cairns Queenslander Hotel & Apartments | 75 |
| Cayman Villas Port Douglas | 81 |
| Coral Tree Inn | 74 |
| Crystalbrook Bailey | 77 |
| Crystalbrook Flynn | 77 |
| Drift Palm Cove | 80 |
| Fitzroy Island Resort | 83 |
| Freestyle Resort Port Douglas | 82 |
| Hides Hotel Cairns | 75 |
| Holiday Inn Cairns Harbourside | 76 |
| Lizard Island Resort | 84 |
| Mango Lagoon Resort and Wellness Spa | 79 |
| Mantra Portsea | 80 |
| Novotel Cairns Oasis Resort | 76 |
| Oaks Port Douglas Resort | 82 |
| Paradise on the Beach Resort | 79 |
| Peppers Beach Club & Spa Palm Cove | 80 |
| Pullman Cairns International | 77 |
| Ramada By Wyndham Cairns City Centre | 74 |
| The Reef House Palm Cove | 80 |
| Rydges Esplanade Resort Cairns | 76 |
| Shangri-La The Marina, Cairns | 77 |
| Silkari Lagoons Port Douglas | 81 |
| Southern Cross Atrium Apartments | 76 |
| Villa San Michele | 82 |

GULF SAVANNAH

| | |
|----------------------------|----|
| Discovery Resorts – Undara | 87 |
|----------------------------|----|



Currumbin, Gold Coast, Queensland

Courtesy of Tourism and Events Queensland

Please read these Booking Conditions carefully as they apply to all bookings with Viva Holidays.

HOW TO BOOK

Contact your ATAS travel agent and request a reservation. All verbal quotes provided are an estimate only and subject to change until confirmed in writing.

PRICES & CONDITIONS

This brochure was produced on 1 December 2023. Unless otherwise stated, prices are in Australian dollars and include GST where applicable. All prices are subject to availability, subject to change and can be withdrawn or varied without notice. Prices are to be used as a guide only. Accommodation prices are based on the lowest room category in low season. All other prices are based on travel in low season. Price changes may occur by reason of matters outside our control which increase the cost of the Product or Service. Such factors include (without limitation) adverse currency fluctuations, fuel surcharges, or increase to taxes. Surcharges and minimum stays may apply due to demand, Christmas and New Year's Eve, school and public holidays, special events and other circumstances. All prices are the lowest available prices at the time of print and are a guide only. Please check all prices, availability, fees, conditions and information with your travel agent before booking.

If we must change any part of your booking for reasons beyond our control, for example, an Accommodation Supplier overbooks accommodation, or if there is an increase in taxes or Supplier charges, we will notify you. If any such changes result in your holiday costing more or otherwise being materially different from that originally booked, you may cancel the booking and we will refund any monies already paid less any charges levied by Suppliers.

PRICES DO NOT INCLUDE

Anything not specifically indicated as being an inclusion.

OMISSIONS & ERRORS

While every effort is made to ensure the accuracy and currency of the information in the brochures, errors or omissions may occur. All errors and omissions identified post the date of publication are notified to our retail partners to advise you. Please check with your agent for all up-to-date corrections, including prices and inclusions.

DEPOSITS & FINAL PAYMENTS

Deposit

A minimum non-refundable deposit of \$55 per person is payable within 7 days of confirmation of your booking. You will be notified at the time of booking if any additional deposit is required. All deposits are non-refundable for changes of mind or cancellations by you (subject to your rights under the Australian Consumer Law).

Final Payment

Final payment of your holiday cost is required no later than 30 days prior to departure or by sale end date or by the payment deadline specified in individual package conditions, whichever is earlier. Some services may require full payment at the time of booking. For bookings made less than 31 days prior to travel, full payment of holiday cost is required at the time your booking is confirmed.

Please ensure payments are made by the due dates. If this does not happen, our system will automatically cancel the booking without notice or liability to you.

Only upon payment of the full cost of your holiday do you have a final booking with the Supplier of the relevant good and/or service. In arranging your booking, Viva Holidays is acting as the agent of the Supplier of the relevant Product and at no time do you have a contract with Viva Holidays.

CREDIT & DEBIT CARD SURCHARGES

A fee will apply for payments made by debit and credit cards. Fees may vary depending on card type. Please check this fee with us or your travel agent when booking.

FEES

Amendment Fees

If you wish to change your booking prior to departure, an amendment fee of \$30 will be charged if the overall value of the booking remains the same or decreases, in addition to any fees imposed by the Supplier of each service booked.

Late Booking Fees

A fee of \$30 will be charged for all bookings made less than 7 days prior to travel.

All fees can be varied without notice.

CANCELLATIONS & REFUNDS

Prior to Final Payment

Your deposit is forfeited.

After Final Payment

There will be no refund of your deposit, in addition to any fees imposed by the Supplier, which may be up to 100% of monies paid.

After Travel

There will be no refund if you cancel your booking once travel has commenced. There will be no refund for unused services, except for OPEN DATED services where the service was not booked with the Supplier. Requests for refunds received more than 6 months after departure date will not be accepted.

Should a refund after departure be approved, a \$110 refund processing fee will apply.

RESPONSIBILITY

Viva Holidays acts as an agent for the Suppliers (transport, tour, event or accommodation providers) who provide the various goods and/or services (Products). All bookings are subject to the terms and conditions and limitations of liability imposed by each Supplier. It is therefore important for you to obtain and read the applicable Supplier's terms and conditions as they may limit or exclude their liability to you.

In producing this brochure, we have used information provided by Suppliers. Irrespective of any measures taken by us to ensure the information contained in this brochure is accurate at the time of printing, Viva Holidays disclaims and will be exempt from liability in respect of anything misleading, false, incomplete or inaccurate and any errors, misdescription and all associated disappointment, loss, expense, damage, inconvenience, delay, death, shock, illness or injury, however caused.

Viva Holidays does not control the manner in which Products featured within this brochure are provided. Viva Holidays disclaims and will be exempt from liability for anything to do with the supply of such Products. This includes liability (whether as a matter of contract, tort, statute, restitution, or otherwise) for any direct, indirect or consequential loss, liability, claim, cost, expense, proceeding, demand, penalty, disappointment, death, injury, illness, shock, inconvenience or delay. This limitation of liability also applies irrespective of the cause, including negligence of us or a Supplier, withdrawal, cancellation or failure to provide a Product, delay, any variation in the Product, the provision of substitute Products or a change in the Supplier. Without limitation, Viva Holidays will not be responsible if the Product is not available due to inclement weather conditions or other acts of God, civil disturbances, fire, floods, acts of Government or any other authorities, accident to or failure of machinery or equipment or industrial action.

MAPS & PHOTOGRAPHS

The maps in this brochure are intended as a guide only and are not to scale. They do not necessarily reflect actual routings or accommodation or attraction locations. Accommodation room photographs are representative only and actual rooms occupied may vary in decor and inclusions from those shown.

Some images used in this brochure are supplied courtesy of tourist bureaus, hotels, tour operators, Tourism Australia, Tourism and Events Queensland, Destination Gold Coast, Tourism Tropical North Queensland, Tourism Port Douglas and Daintree, Brisbane Marketing, Village Roadshow Theme Parks, Dreamworld, Hamilton Island, Alysha Sozou, Maxime Coquard, James Fisher, James Vodicka, Appleton Studios, Brad Newton, Charlie Ferguson, Courtney Atkinson, Darren Jew, Dave Wilcock, Emilie Risteovski, FIRME Agency, Global Headquarters, Jack Harlem (FIRME Agency), Jesse and Belinda Lindemann, Josh Thies Photo, Mark Fitz, Phil Warring, PixelFrame, Reuben Nutt, Robbie Josephsen, Rian Cope, Riptide Creative, Sean Scott, The Edit Suite and Greg Sullavan.

PRODUCT DESCRIPTIONS

Product descriptions and accommodation ratings featured in this brochure are provided by the individual Suppliers. Facilities, features or ratings are subject to change at any time. Tours may not operate on certain dates and durations and departure times are approximate only. You should check at the time of booking for any changes to published information of which we may be aware.

BONDS

Bonds or credit card imprints are required by most Suppliers at the time of check-in to cover incidentals and fees not included in your holiday cost.

TRANSFERS & TOURS

Some Accommodation Suppliers provide courtesy transfers to/from the airport. It is essential that these transfers are pre-booked. Some Tour Suppliers provide complimentary pick up and return to your holiday accommodation and require a minimum number of passengers to operate. If minimum numbers are not achieved tours may be cancelled at short notice. Additionally, some Suppliers reserve the right to cancel departures for other reasons, including bad weather. Some tours and itineraries may also vary and attractions may be substituted due to seasonal conditions. Viva Holidays will not be held liable for a service variation, cancellation, delay or withdrawal, or a Supplier's failure to notify you. A full refund applies for the cancelled tour.

TRAVEL INSURANCE

We strongly recommend you take out appropriate travel insurance to cover your travel arrangements.

PRIVACY

Viva Holidays collects information about you (including health information where necessary) to provide products and services to you, process your travel arrangements, facilitate your participation in loyalty programs and conduct marketing activities and market research. If the information is not provided, Viva Holidays may not be able to provide the Service requested. Viva Holidays may disclose your personal information to its related companies, carriers, travel service providers, organisations which provide services to Viva Holidays (more details are available in our Privacy Statement on our website vivaholidays.com.au) and various law enforcement agencies, airports and governments around the world for security, customs and immigration purposes. You may gain access to the information Viva Holidays holds about you by contacting our Privacy Officer in writing at 179 Normanby Road, South Melbourne VIC 3205 Australia or on privacyofficer@vivaholidays.com.au.

MONIES NOT HELD ON TRUST

All monies paid by you to us will be the property of Viva Holidays and will be a debt due and payable to the relevant Supplier (contingent on availing) once the services to which the money relates have been availed, or the relevant booking is cancelled (subject to cancellation fees). You agree and acknowledge that such monies will not be held by Viva Holidays on trust for or on behalf of you, and we may hold such monies in any account as we see fit, including with our own and/or other customer monies.

GOVERNING LAW

These conditions are governed by the laws of New South Wales, Australia and any action arising under them or in any way connected with a booking may be brought only in a court in New South Wales, Australia, subject to any law which is expressly inconsistent with this.

You acknowledge that you are 18 years of age or older and that you understand and agree with the above terms and conditions and our Privacy Policy. Please read our full booking terms and conditions at vivaholidays.com.au/policies/booking-conditions.

YOUR TICKET TO *The Whitsundays...*



Whitsunday Coast Airport is the main aviation hub of the Whitsundays, offering direct flights from Brisbane, Sydney, Melbourne, Gold Coast, Cairns, Sunshine Coast and Newcastle. Passengers are able to seamlessly connect through to Airlie Beach, Shute Harbour and the 74 islands of the Whitsundays.

Whitsunday Coast Airport strives to provide a relaxing and memorable experience for all passengers with a heart reef aquarium the centre piece of the terminal. The airport is currently being serviced by five commercial airlines — Qantas, Jetstar, Virgin, Bonza and Skytrans.



Shute Harbour Marine Terminal offers the quickest most idyllic access to the 74 islands of the Whitsundays.

- Fuel Sales - Diesel and 98 Premium Unleaded Fuel
- Explore 74 cafe, bar and off-premise liquor
- Short-term berthing
- Yacht provisioning
- Penthouse style function space with breathtaking views
- Multiple marine tourism operators
- Recreational fishing pontoon



helloworld
TRAVEL
THE TRAVEL PROFESSIONALS



In store



13 14 15



helloworld.com.au

WE'RE
PROUD
TO BE
ATAS
travel accredited

VIVA
HOLIDAYS